

QUOTE

Conscience is the voice of the soul . . .  
—Rousseau

# The Chelsea Standard

50¢  
per copy

ONE HUNDRED-TWENTY-FIRST YEAR—No. 38

CHELSEA, MICHIGAN, WEDNESDAY, FEBRUARY 12, 1992

20 Pages This Week



CHARLES CAMERON'S family was on hand for the dedication of a mural in his memory last Sunday. The former school superintendent had a major impact on the district during his 41 years of service to the district, 26 as superintendent. The mural, created by Chelsea artist Ben Bower, depicts the history of the district. Clockwise, from center, are Cameron's widow, Ruth, and children Carol Lauhon, and Charles, George, and Jim Cameron.

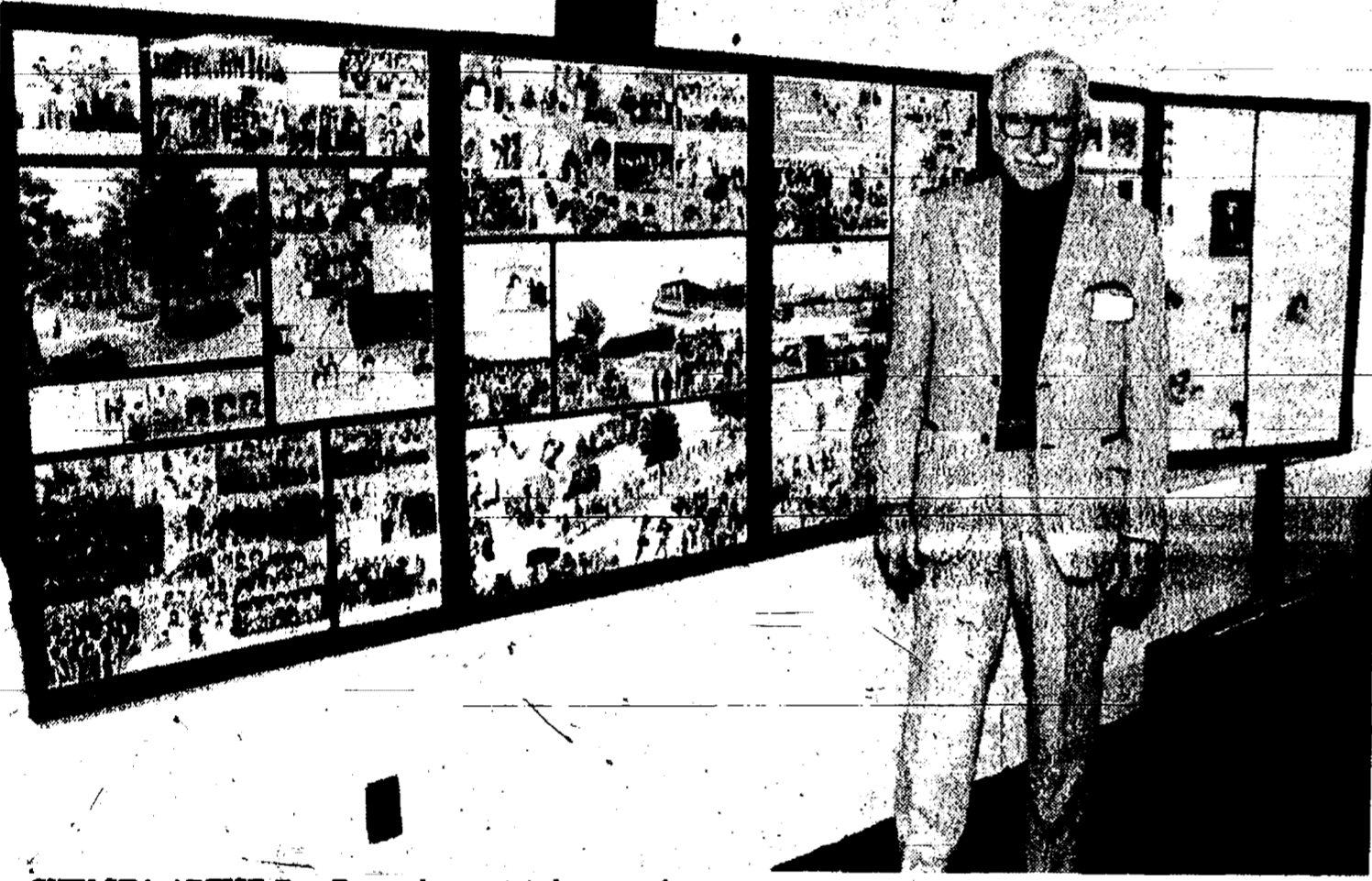

CHELSEA ARTIST Ben Bower has created a mural depicting the history of the Chelsea School District, which is on display at the Board of Education room at Chelsea High school. The mural was dedicated Sunday afternoon in memory of former school district superintendent Charles Cameron. A capacity crowd was on hand for the ceremony.

## Financial Picture for School District Hinges On Proposed Legislation

The financial outlook for the Chelsea School District is growing murkier by the day as state legislators try to figure out how to make funding for school districts more equitable.

The most recent proposal by Rep. Dan DeGrow of Port Huron calls, essentially, for all out-of-formula districts such as Chelsea to pick up social security payments for all their employees. The state now pays those costs for all districts. The state would theoretically disperse that money to in-formula districts.

DeGrow's proposal is a way to get around the recently passed Tax Base Sharing legislation, commonly known as the Robin Hood Bill, which is being challenged in court. DeGrow, a champion of tax base sharing, has said he would support repeal of the new law if the state re-captures social security payments.

If DeGrow's proposal becomes law, and Chelsea assistant superintendent Fred Mills said he expects it will, it could have a devastating financial effect locally.

Tax Base Sharing would have taken a net of about \$199,000 from the district's budget this year. It is based on capturing additional tax revenues generated from rising property values.

DeGrow's newest proposal could take up to \$630,000 from the Chelsea district in the first year. The amount would rise as salaries rise. The additional loss would come on top of an anticipated \$800,000 shortfall for next year.

"This is the most disappointing time for me in 26 years as assistant superintendent," Mills said.

"It's the feeling that in spite of all we know, we don't know what the financial situation is going to be. There's no way I can make solid judgments to give to the board. I anticipated an increase in recapture, but having the state grab all social security I didn't anticipate. That came from left field. I can't believe they'll recapture all of it, but they might."

Mills said he expects tax base sharing will be declared illegal and the new proposal will eventually be passed by the legislature, perhaps by

September or October.

"Even then it will be too late to make real large changes in the budget," Mills said.

Mills said he didn't think the district would begin a "wholesale whacking of programs" until the financial picture becomes certain. But he acknowledged that sometime next year the district could be faced with a huge outlay of money.

The district already anticipates asking for at least an additional mill in property taxes this June for operating expenses. If the district seeks to replace the entire \$800,000 shortfall, it would need about 2½ new mills. The social security proposal would require even more millage.

Mills said that if the state recaptures too much social security, the issue of equitable school funding will likely end up in court. He said Ann Arbor Public Schools stand to lose up to \$8.6 million from DeGrow's proposal, and others even more.

"The state of Michigan is not stepping up to the issue of school financing," Mills said.

## Recreation Council Plans For Major Expansion

A vastly expanded recreation program for residents of the Chelsea School District was described in Five Year Plan submitted Tuesday night to village council for approval.

The plan, devised by Beckett and Reader, Inc. for the Chelsea Recreation Council, details the much-discussed linear park system first proposed by students in last year's Enrichment Triad Program, the addition of ball fields, lights, scoreboards, and parking adjacent to the current Weber Field complex on Sibley Rd., the construction of a recreation building complete with basketball courts and an indoor track, the addition of programs for senior citizens, and sponsorship of a Fourth of July Bluegrass Festival.

The plan anticipates school district population will grow by 26 percent by 2010, and an increasing demand for recreation programs.

Impetus for the plan came from the proposal for the linear park system, which is really a system of paved or wooden pathways through scenic areas of the village. Parents of students in the Enrichment Triad Program, with the help of a number of professionals, government officials, and other interested parties, are applying for a state grant. The plan is a required part of their grant proposal.

The first phase of the linear park program would be a 1,400-foot-long, 14-foot-wide paved loop around the South school athletic fields. A 450-foot boardwalk through a wetland area adjacent to Bridgetown Condominiums would also be constructed.

Other parts of the proposed linear park are the Letts Creek Historic Pathway, Beach School Nature Area and Marsh Walk, and the Hospital Woodland Trail.

The Letts Creek portion, 5,000 feet long, would follow the creek starting at Sibley Rd., with one split ending at the Chelsea Retirement Community, and another at the Sibley Rd./Bush Rd. bike route. It would be barrier-free, 12 feet wide, and lit for night use. Fishing, wading, and play areas would also be available. There would be pictorial signs along the way describing the village's history.

The Beach school portion, beginning at the entrance to Oak Grove Cemetery at Madison St., would be 4,500 feet long. It would run through the woodlot bordering the cemetery, follow the creek south across Mayer Dr. through the Nature Center, and eventually end at Freer Rd. It would contain an observation tower. Much of the trail would consist of boardwalk.

The hospital trail, 2,600 feet long, would begin in Pierce Park and follow west to Flanders St. It would be paved, 12 feet wide, and barrier-free.

The South school, Letts Creek, and hospital routes would get priority funding.

The four pathways are designed so existing roads connect them.

The council also wants to develop 13 acres next to Weber Fields, which would be donated by Dana Corporation, who donated the land for the original complex.

The addition of lighting and scoreboards would allow the fields to be used more efficiently. Additional parking is already desperately needed, as any local softball fan knows.

Other ideas include outdoor basketball courts, a soccer field, and softball and baseball fields.

A recreation building is described in the report as "a long term goal." It would include two basketball courts,

which could be used for volleyball and other sports, an upstairs track similar to the gym at Pinckney High school, exercise and weight rooms, kitchen facilities, and possibly a pool.

The building would allow a major expansion of programs, including an intramural program for students not involved in school sports programs, as well as programs of interest to senior citizens, who comprise 25 percent of the village's population. It could also take some of the load off school district buildings, which are used by all sorts of organizations for a wide variety of programs, such as craft shows, festivals, general meetings, and tournaments.

Other proposed program development includes the establishment of a summer day camp for preschool and elementary children in one of the nearby state park systems; continuing establishments of "sports camps" for youths, the upgrading of boys baseball programs, and establishment of programs with for employees of various industrial businesses.

With the physical improvements and expansion of programs, the council also anticipates it will need a larger and more professional staff. Recreation director is a part-time position.

The proposed bluegrass festival would provide the council with a source of revenue, as well as help promote recreation programs.

Exactly how all the physical upgrades will be financed is not detailed in the plan, although a bond issue is discussed in general terms. Ongoing maintenance is also not addressed.

The recreation council now offers about 40 programs throughout the year, ranging from youth soccer to men's basketball.

## Village Says Decision On Demotion Justified

Village officials acted properly in their demotion of Paul Newhouse from acting superintendent of the village's Electric and Water Department because the dismissal was based on Newhouse's poor work performance and lack of initiative and supervisory skills.

That's one of the assertions of the village's official response to a lawsuit filed by Newhouse over his demotion last fall.

The answer to Newhouse's complaint was filed last week in Washtenaw County Circuit Court by village attorney David Kempner of Ann Arbor.

Newhouse contends he was demoted because his actions resulted in an \$80 fine levied against village president Richard Steele by the Washtenaw County Building Department. Steele had hired a Chelsea electrical contractor to do work at his home. An inquiry by Newhouse eventually revealed no permit had been issued for the work and the fine was issued.

Newhouse's suit, filed by attorney Richard LaFlamme of Jackson, claims a violation of the Whistleblower's Protection Act on the part of the village. It claims that village manager Jack Myers told Newhouse that Myers was ordered by Steele to demote Newhouse. It also contends that after the fine was issued Steele's attitude toward Newhouse changed.

The village's answer denies all major contentions of Newhouse's suit.

The village claims:  
• The decision to demote Newhouse was made by the village's personnel committee (Steele, and trustees Stephanie Kanten and Joe Merkel) based on a recommendation by Myers. Newhouse was an "at-will" employee in the position and could be removed "at any time and for any reason, with or without cause or notice."  
• The decision was based, in part, on

complaints received by Myers.

• The demotion decision was made before the committee had any knowledge of the county fine.

• The failure of the electrical contractor to obtain a permit was "at most, a technical violation" of the building code. The contractor paid the fine. Newhouse's report of the violation "was made in bad faith for the purposes of harassment."

Newhouse, who served as acting

superintendent from mid-May to Oct. 1, is on leave.

The answer asks for dismissal of Newhouse's suit as well as compensation for attorney fees.

Kempner said last week he expects a pre-trial conference to be scheduled within a few months. He said it could take up to a year for the case to go to trial.

Dan Rosentreter is the new acting superintendent.

## Grass Lake Man Charged in Stabbing

A 23-year-old Grass Lake man has been charged with three counts of assault with intent to murder in connection with a stabbing incident early Saturday morning on Brown Dr.

According to Det. Paul Wade of the Washtenaw County Sheriff's Department, Matthew Underhill surrendered to Chelsea police officer Norm Paton shortly after 7:30 a.m. behind a house at 20088 Brown Dr.

Underhill was charged with the stabbing of Chris Maitland, 18, of Manchester, Brooke Ann Currence, 18, and Mark Schulze, 19, of Chelsea.

Police said there was apparently a party the night before that erupted into violence, partly due to drinking. They speculated that Underhill became enraged over comments made to Currence, who may have been romantically linked to Underhill.

When police arrived they found Maitland on the floor of the house with severe neck wounds. He was taken to Chelsea Community Hospital then University of Michigan Hospital, where he was in critical condition but was expected to live. Schulze was treated for a stab wound in his upper

body and Currence was treated for a "blunt trauma wound."

Police found Underhill outside clutching a knife with two hands. He allegedly told police he wanted to be shot because he didn't deserve to live. He demanded to talk with Paton, who quickly convinced Underhill to surrender.

The house belongs to Schulze's grandparents, who were out of town.

Bond for Underhill was set at \$100,000.

## Cash, Lottery Tickets Stolen

Cash and lottery tickets were reported stolen in a break-in at Vogel's Party Store on Monday, Jan. 27.

Chelsea police first responded to the call. Someone apparently pried a door knob off a door on the north side of the building and pushed the door in.

Police also discovered the telephone line had been cut. Washtenaw County Sheriff's Department later responded to the scene.

## Meet Your Candidates

EDITOR'S NOTE: This is the first in a series of profiles of candidates for village office in the March 9 elections. This week focuses on Ishmael Picklesimer and Brian Cashman, two of six candidates who will appear on the ballot for trustee. All candidates for trustee have been asked to complete a candidate questionnaire. Virtually all of the information that follows comes from those questionnaires.

Ishmael Picklesimer, 68, of 460 W. North St., was born in Salyersville, Ky. but has lived in the area most of his life, including 45 years in the village.

He is retired from Rockwell International, where he was active with the United Auto Workers. The reason he decided to run, he says, is "I'm retired and would like to be involved in the community."

Picklesimer was a member of the village planning commission for about 10 years. He has also worked on the United Way campaign and was one of the founders of the Community Chest. He's a member of the Mason Olive Lodge 158 of Chelsea and was



BRIAN CASHMAN

recently named Man of the Year. He's also a member of the Chelsea Rod & Gun Club.

"I have served on other various committees and have enjoyed the commitment of serving," Picklesimer said of his main



ISHMAEL PICKLESIMER

qualification for office.

"I will be fair and honest." Resolution to the problems with the village landfill is the top priority facing the village, Picklesimer said. During his term, he'd also like to see the

(Continued on page four)



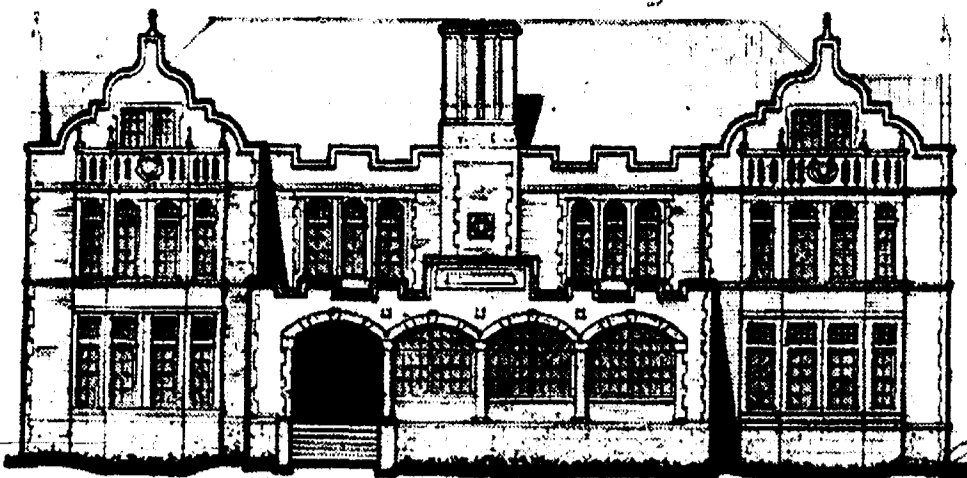

Established 1871 **The Chelsea Standard** Telephone (313) 475-1371  
300 N. Main St. Chelsea, Mich. 48118

Walter P. Leonard and Helen May Leonard Publishers and Editors  
Brian Hamilton Assistant Editor



Published every Wednesday at 300 N. Main Street, Chelsea, Mich. 48118, and second class postage paid at Chelsea, Mich. under the Act of March 3, 1879. Postmaster: Send address changes to The Chelsea Standard, 300 N. Main St., Chelsea, Mich. 48118.

USPS No. 101-720

Subscription Rates (Payable in Advance)

\$15/yr. \$8/6 mos. in Washtenaw County  
\$18/yr. \$10/6 mos. Elsewhere in Michigan  
\$20/yr. \$11/6 mos. Outside Michigan (in U.S.)  
Single copies mailed \$ .75

National Advertising Representative  
MICHIGAN NEWSPAPERS, INC.  
827 N. Washington Ave.  
Lansing, Mich. 48906



## JUST REMINISCING

Items taken from the files of The Chelsea Standard

### 4 Years Ago . . .

Wednesday, Feb. 17, 1988—  
Photographer William Bliss of Chelsea had an assortment of his best wildflower pictures on display in the Michigan League dining room in Ann Arbor. All of the pictures, except for a few taken in the upper peninsula, were of flowers and plants found around Chelsea.

Sheriff Ronald J. Schebil of the Washtenaw County Sheriff's Department announced the presentation of a most distinguished award to one of his officers. Sgt. Joseph John Yekulis, Jr., had recently become the recipient of the Ann Arbor Jaycees "Distinguished Service Award." Sgt. Yekulis had been with the Washtenaw County Sheriff's Department since 1975 where he began his career as an Animal Control Officer.

Athletes of the Week were Chelsea High school seniors Tim Anderson and Robert Kornexi. Tim was a first-year center-forward for the Bulldog varsity basketball team and Robert was a co-captain of the varsity wrestling team and was one of three seniors on the squad.

Samuel Eisenbeiser of Chelsea High school was selected to receive a Good Citizen Award from the Sarah Caswell Angell Chapter of the National Society of the Daughters of the American Revolution. Eisenbeiser was vice-president of the Chelsea High School National Honor Society and a member of the novice debate team and school newspaper staff.

### 14 Years Ago . . .

Thursday, Feb. 16, 1978—  
A concerned and vocal group of Lyndon township residents was expected to attend the meeting of the Lyndon Township Board to protest the

board's lack of action on an issue which has troubled the township for nearly two years, the illegally-kept dog kennel on the Charles Baum property in Grass Lake.

Dexter attorney Thomas L. Stringer announced today that he would be a candidate on the Republican ticket for State Representative from the 23rd district which covers western Washtenaw and part of Jackson counties.

Washtenaw County Assistant Prosecutor Lynwood Noah, formally announced his candidacy for 14th District Court judge.  
Two barn fires in little more than an hour gave the Chelsea Fire Department a mid-winter work-out. 18 calves died of smoke inhalation in the first fire which struck the Virgil Clark farm on N.-M-52. The second fire occurred at the Frank Sweeny farm on Jerusalem Rd.

### 24 Years Ago . . .

Thursday, Feb. 15, 1968—  
Troop 478 held an Eagle Court of Honor for William Stahl at the Congregational church. He was the third boy in his family to receive scouting's highest honor.

Chelsea State Bank was moving into its new "home" at the corner of Orchard St. and S. Main St. and would be open for business at the new location Monday.

All registered Chelsea voters were reminded to cast their ballots in the primary election. This was the first primary ever to be held in Chelsea and would focus on the three available trustee positions for which four persons were running.

Midshipman First Class Michael Scholtens, son of Mr. and Mrs. Ross Scholtens of E. Summit St., was appointed commander of O-8 Company at the United States Naval Academy.

### 34 Years Ago . . .

Thursday, Feb. 15, 1958—  
Eighty members of the local junior and senior high school bands traveled to Ypsilanti to participate in the annual Solo and Ensemble Festival. Three Chelsea soloists received Divi-

(Continued on page six)

State Budget Deficit Blamed on Revenue Drop from Prior Year  
As Governor John Engler prepares his fiscal 1992-93 budget, lower than expected final collections in September and October of last year are blamed for an \$89.8 million deficit in 1990-91.

At the same time, Management and Budget Director Patricia Woodworth projected a \$554.2 million deficit for the current year unless legislative leaders and the administration agree to a solution.

"It's not an expenditure issue, it's a revenue issue," said treasurer Douglas Roberts, referring to declining revenues from income withholding, sales tax and the single business tax.

Woodworth added, "I look forward to meeting with legislative leadership in the following week to review options for addressing the serious fiscal shortfall facing the state in the current fiscal year."

Roberts said August revenues were up \$65 million from August 1990, indicating they would cover expenditures for that fiscal year and the Legislature would not need to make cuts. But for the first time since the recession of the early 1980s, revenue collections were lower than the previous year, down 2 percent, Roberts said.

"It was not a good year," Roberts said.

While Woodworth declined to say how the administration will propose to reduce the deficit beyond legislative action on revenue bills, she reiterated opposition to draining the budget stabilization fund and said executive order cuts may be ahead.

Woodworth stressed the deficit

# MICHIGAN MIRROR

By Warren M. Hoyt, Secretary, Michigan Press Association

would have been worse if the Engler administration had not imposed spending cuts and improved efficiency to bring it down from the \$1.8 billion originally estimated. "A potential deficit of nearly 24 percent of the general fund budget was reduced to just over 1 percent in 1991," she said.

All departments, except Mental Health, closed at below appropriated budgets for 1990-91 due to a \$40 million shortfall in federal aid, a problem which has persisted in Michigan for several years, Woodworth said.

The management and budget director added the administration spent \$69 million less than the Legislature appropriated for 1990-91, which helped reduce the deficit and resulted in a lapse to the general fund.

Former Governor James Blanchard's administration spent \$210.5 million more than the Legislature appropriated the prior fiscal year, when the state closed its fiscal year with a \$310.3 million deficit, Woodworth said. The current year deficit includes the \$89.8 million carried forward from book closing for 1990-91, as well as requirements of \$97.9 million in general funds to meet K-12 spending expectations and a revenue outlook agreed to by Senate Fiscal Agency and Management and Budget that reduced available revenue by \$54.5 million.

But the key item contributing to the current year deficit is the failure of the Legislature to pass Senate and House revenue-sharing, pre-funding and inheritance tax bills that would generate \$247.5 million, Woodworth said, which was anticipated in the passage of the 1991-92 budget.

One reason the deficit is not worse is the reduction in the structural deficit, which in 1991 was about \$1 billion, and

use of one-time revenue sources, which is expected to be only about \$150 million in 1992, Woodworth said. Among the issues surrounding completion of the 1991-92 budget will be the appropriation of \$20 million that has been triggered from the budget stabilization fund, which currently has \$195 million, she added. The release was the result of higher than 8 percent unemployment.

While the 1992-93 budget could be adversely affected by the sagging revenue and the potential current year deficit that would be carried over if not resolved, Woodworth said the governor will try to address the spending plans separately to avoid the confusion that was created last year when the administration tried to tackle two years at once.

A combined total revenue of \$9,579.1 million for the general fund and school aid fund for 1991-92 was agreed to by Senate Fiscal Agency and Roberts earlier this month.

The administration will use \$10,125.2 million as its estimated revenue for 1992-93, Woodworth said, unless continued collection shortfalls

require a downward adjustment. Roberts defended saving room for the governor's Cut and Cap property tax proposal in the budget on the grounds such relief will boost the state's economy in the long run by attracting employers and encouraging home purchases.

The approximately \$300 million price tag would be offset by \$500-\$600 million in growth if next year brings in the normal revenue level, Roberts said.

House Fiscal Agency director John Morberg said while the House recognizes a concern in the current fiscal year, the administration has overstated the problem by not listing more of the possible ways to erase the deficit, such as using the budget stabilization fund, continuing hiring freezes, or providing for early retirement for state employees.

And the enactment of revenue-generating bills, he added, is still a possibility once an agreement is reached between the leaders on veto restorations and the total revenue estimate.

## PARISHO & COMPANY

JAMES (JAY) W. PARISHO, C.P.A.  
CERTIFIED PUBLIC ACCOUNTANT

Two locations to serve you:  
1905 Pauline Boulevard, Suite 5 Ann Arbor, Michigan 48103-5001 313/995-5656  
107 1/2 South Main, P.O. Box 251 Chelsea, Michigan 48118 313/475-9640  
WE SERVICE: Personal — Corporate — Partnership — Farms  
ACCOUNTING — TAX PREPARATION & CONSULTING — FINANCIAL PLANNING  
Appointments available Monday through Saturday

## TERRITORIAL QUALITY PLUMBING

NEW CONSTRUCTION • ADDITIONS • REPAIR SERVICE

Hot Water Heaters • Toilets • Sinks

LICENSED (313) 498-3556 INSURED

## Uncle Lew from Lima Says:

DEAR MISTER EDITOR:

Bug Hookum got the floor first at the country store Saturday night. He was half convinced he has been reading the papers in a mirror lately. He said the more he reads the more he gets a reverse image of everything.

For instant, he saw some time back where "wellness programs" were catching on with doctors and big companies. Bug said this is a deal where doctors charge a flat fee for people to stay well and don't charge for treating the sick. Companies that have health plans for their workers say paying for health is cheaper than paying for sickness.

No sooner did he come to see the advantage of reverse doctor's bills, Bug said, than the Federal Government turned around on keeping factories from polluting the air. It started selling credits that allow plants to put out certain amounts of gunk. The idea was that by tying profit to pollution, plants would cut polluting to cut costs.

Now, Bug reported, he sees where a company that distributes natural gas in North Carolina says it's got to raise prices because the winter has been mild and folks ain't using enough gas. The state has to approve the hike because it gives the company a monopoly and a guaranteed profit. The company says selling more gas or making more money on less gas is the only way to keep stockholders happy.

General speaking, the fellers were not surprised by Bug's report. Zeke Grubb said North Carolina might be letting out franchises on reverse policy. He recalled everybody laughed last year when the state offered tax stamps to illegal drug dealers. The deal was, dealers could pay cash for stamps ordered by mail and not be known. If he got busted he paid the regular fine. Without the stamps he paid five times as much. Zeke saw a report recent where not one drug tax stamp had been sold, but the state has took in \$700,000 more in fines than it would if it didn't offer the stamps.

Actual, Zeke went on, that line of reason is being used all over. Drug dealers deal, speeders speed, children get pregnant and quit school no matter how many rules we make, Zeke said, so there's logic in reversing the charges. He reminded that Texas is taking in more money selling speeding credits to drivers before they get caught than it was in fines after.

Practical speaking, broke in Clem Webster, for every plus there's a minus. When a Texan buys speeding credits he plans to get return on his investment, and that can't make the roads safer. Took to extreme, Clem said, what is good for speeders is wonderful for drunks. No sooner would a state limit drunk drivers to two credits a year than all the teetotalers would start buying low and selling high.

For sure, New Jersey got in the game wrong, Clem noted. Even before it could print up credits for runny eggs it was shamed into not enforcing the new law against them. If the state health department had used reverse policy and got the credits before the law it would of made the point about undercooked eggs without the long arm of the law coming down hard on the over-easy boys.

Personal, I can't come around to the thinking that if you can't stop it get a piece of the action.

Yours truly,  
Uncle Lew.

*Lots of Pasta*  
all you can eat!  
**Spaghetti**  
4 to 8 p.m.  
**Mondays**  
\$4.75  
With your choice of sauces, garlic toast and salad!



*Gina's Cafe*  
Family Dining

1120 South Main Street  
Chelsea  
475-7714

## USE YOUR DISCOUNT CARD OVER & OVER FOR 1 FULL YEAR

CUSTOMER DISCOUNT CARD®

Continuous Discounts For 1 Full Year  
Expires February 15, 1993

SAVE \$ CHELSEA WOMEN'S FAST PITCH SOFTBALL SAVE \$

NOT VALID UNLESS SIGNED - NON-TRANSFERABLE

|   |   |  |
|---|---|--|
| FREE 21 Oz. Soft Drink With Purchase Of Any Large Sandwich or Large Entree. 1535 Main St. • Chelsea | FREE Coffee With The Purchase Of Any Dessert (VALID SUNDAY-THURSDAY)                | FREE Taco With Any Purchase. 1590 Main Street  |
| 10% OFF Any Purchase. 1100 S. Main St. CHELSEA SHOPPING CENTER                                      | 10% OFF A DOZEN DONUTS (Excluding Saturday & Sunday). 103 W. Main Street • 475-9066 | \$1.00 OFF Any Footlong Sub With Purchase Of 22 Oz. Pop. 475-5088                      |
| 15% OFF ANY PURCHASE (Excluding Sale Merchandise). 103 N. Main St. Downtown Chelsea                 | 10% OFF Any Purchase CASH & CARRY ONLY. 114 N. Main St. — Syrian Building           | 10% OFF FILM DEVELOPING. 1090 S. Main Street • 475-5920                                |
| 15% OFF Any Products (Excluding Tuesday & Wednesday). 1075-7008                                     | 50% OFF ANY HUDSON VITAMIN PRODUCT. 475-1168  | Buy 2 Cards Receive 4th Card FREE (One Free Card Per Purchase)                         |
| 10% OFF ANY PURCHASE (Excluding Gift Items & Sale Items). 112 E. Middle. 475-0180                   | \$1.00 OFF ANY SERVICE. 103 S. Main St. • 475-7289                                  | 15% OFF Any Purchase (Excluding Specials, Specials & Coupons). 120 W. Middle. 475-1000 |
| 10% OFF Any Purchase Over \$20.00 (Excluding Sale Items). 405 N. Main Street • 475-3741             | Bowl 2 Games Receive \$1.00 OFF On 3rd Game. 1180 S. Main St. • 475-8141            | 10% OFF Any & Month Or 1 Year Membership (Excluding Specials). 120 W. Middle. 475-1000 |

DISCOUNT CARD ONLY \$5. Call 475-7226

The Tradition Continues —

Serving Chelsea Since 1853 —

PRE-ARRANGED ACCOUNTS MONUMENTS-MARKERS



JOHN W. MITCHELL, SR.  
JOHN W. MITCHELL, II  
Directors

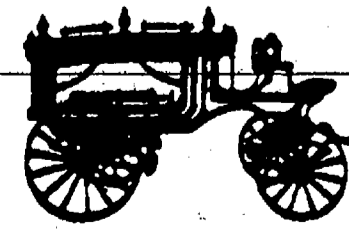

**Staffan-Mitchell**

FUNERAL HOME

124 PARK ST., CHELSEA 1-313-475-1444

Member By Invitation — NSM



## SENIOR MENU & ACTIVITIES

Weeks of Feb. 12-21  
**Food, Fun and Fellowship for Seniors**  
 Senior Center, Faith in Action Bldg.  
 Chelsea Hospital Grounds. Ph. 475-9242

Wednesday, Feb. 12—  
 Pinochle and Euchre every Wednesday.  
 Past Matrons second Wednesday of each month.  
**LUNCH**—Braised sirloin cubes with rice, California vegetables, tossed salad, bread with margarine, pears, milk.

1:00 p.m.—Fitness.  
 1:00 p.m.—Bowling.  
 Thursday, Feb. 13—  
**LUNCH**—Sweet and sour ribs, Chinese vegetables, fruited cole slaw, muffin with butter, peaches, milk.  
 1:00 p.m.—Kitchen Band.

Friday, Feb. 14—  
**LUNCH**—Savory baked chicken, creamed potatoes, carrot raisin salad, whole wheat bread and butter, cherry delight, milk.  
 12:45 p.m.—Movie day, "Turner & Hooch."

Saturday, Feb. 15—  
 2:00-3:30 p.m.—Swimming.

Monday, Feb. 17—  
 Widow's Group second Monday of the month.  
 9:30 a.m.—China painting.  
 No lunch served.

1:00 p.m.—Bingo.

Tuesday, Feb. 18—  
 Pinochle and euchre every Tuesday.

**LUNCH**—Baked ham with pineapple sauce, sweet potatoes, French cut green beans, whole wheat bread and butter, strudel, milk.  
 1:00-3:00 p.m.—Drawing.

Wednesday, Feb. 19—  
 Pinochle and euchre every Wednesday.

Past Matrons second Wednesday of each month.

10:00 a.m.—Blood pressure.  
**LUNCH**—Teriyaki pork with Chinese vegetables, rice, mixed greens, roll with margarine, bananas in strawberry Jell-O, milk.

1:00 p.m.—Bowling.

1:00 p.m.—Fitness.

Thursday, Feb. 20—  
 9:00 a.m.—Newsletter.

**LUNCH**—Stuffed cabbage rolls, mashed potatoes, carrots, rye bread and butter, cinnamon applesauce, milk.

1:00 p.m.—Kitchen Band.

2:00-4:00 p.m.—Square Dance.

Friday, Feb. 21—  
 Jackpot bingo every Friday.

**LUNCH**—Chicken a la king, peas, tossed salad, biscuits with butter, tropical fruit cocktail, milk.

6:30 p.m.—Potluck.

## Workshops, Lectures Offered At Chelsea Community Hospital

Chelsea Community Hospital is offering CPR for Infant/Child Victims on Tuesdays, Feb. 18 and 25 from 7 to 9:30 p.m. in the hospital's Woodland Room B. Students are taught artificial respiration, one rescuer CPR and first aid for obstructed airway (choking) for infant/child victim. Participants successfully completing the class will receive certification by American Heart Association. For more information and to register call the Education Department, 475-3935.

Chelsea Community Hospital will be presenting a "Financial Planning Workshop—Financial Planning for Single Parents" from 7 to 8 p.m. Wednesday, Feb. 19 in the hospital's Woodland Room B. For more information call the Education Department, 475-3935.

Chelsea Community Hospital, Older Adult Recovery Center, 995 W. Eisenhower Circle, Suite E, Ann Arbor, is sponsoring a free Older Adult Chemical Dependency Family Night Feb. 18 from 6:30 to 8 p.m. with a presentation by A. Rubin-Mellier, MSW, titled "Enabling Older Adults: When Helping Hurts." For more information call 313/865-5070.

Chelsea Community Hospital Senior Health Screening and Education will occur on Thursday, Feb. 20 between 9 and 11 a.m. at the Arbor-Scio Professional Center, 6276 Jackson Rd., Suite B, between Baker and Zeeb Rds. Vision and glaucoma, foot assessment, cholesterol screening, \$5 each; blood

pressure, nutrition, and hearing, no charge. To schedule appointment phone 313/998-1900.

Chelsea Community Hospital Diabetes Sharing Group will meet Wednesday, Feb. 12 with a presentation by Nancy Nagy, Pharm.D. "Using Over the Counter Medications." Meetings are held 3:30 to 5 p.m. in the hospital's Private Dining Room B. Group facilitator, Mary Brehob, 475-3223. No fees. Coffee served.

Chelsea Community Hospital is offering a free community substance abuse lecture Thursday, Feb. 13, 7:15 to 8:15 p.m. in the hospital's main dining room. The program is "Recovery Issues of Men" by Ed Choszczak, RN, from Chelsea Community Hospital's Older Adult Chemical Dependency unit.

## Spinners Flock Winter Fleece Fair Slated in Chelsea

The Spinners Flock, a group of area handspinners, will be holding their annual winter Fleece Sale Feb. 23, 10 a.m. to 4 p.m., at Beach Middle school, Chelsea.

Unique handspun yarns for knitters and weavers, spinning fibers and equipment, dyes, rugs, garments, and sheepskins will be available featuring Michigan wool, mohair, angora and blends, in dyed and natural colors in fleeces, rovings and batts. There will also be a special exhibit of items created by Spinner's Flock members from their hand-spun yarns.

Demonstrations will take place throughout the day and individuals wishing to try their hand at spinning will be encouraged to do so.

Experienced knitters will be available to give advice and recommendations on adapting hand-spun yarn to commercial knitting patterns. There is no admission charge.

For further information call (313) 756-3588 or (313) 426-3342.

## Breathers Club Topic Is Emergency Breathing Techniques

Chelsea Breathers Club will hold their next meeting on Saturday, Feb. 18, from 11 a.m. to 1 p.m., at Chelsea Community Hospital, 775 S. Main St.

The topic for this meeting will be presented by Donna Bora-Leighton a CPR instructor, and will be "Emergency Breathing Techniques and CPR."

Breathers Clubs are free educational and social opportunities for persons with breathing difficulties caused by chronic lung diseases such as emphysema, asthma, allergies, chronic bronchitis, and lung cancer. Family members and friends are welcome and encouraged to attend. They are sponsored by the American Lung Association of Michigan and made possible through the generosity of many volunteers.

For more information, please contact the American Lung Association of Michigan at 313-965-1030.

Give a Gift Subscription to The Chelsea Standard!

ENVIRONMENTALLY SAFE  
**ESASCO**  
 10% Off thru 2-29-92  
 Personal and Home Care Health • Nutrition With Aloe Vera  
 LINA DAWSON  
 442-2777  
 Shear Perfection Hair Studio

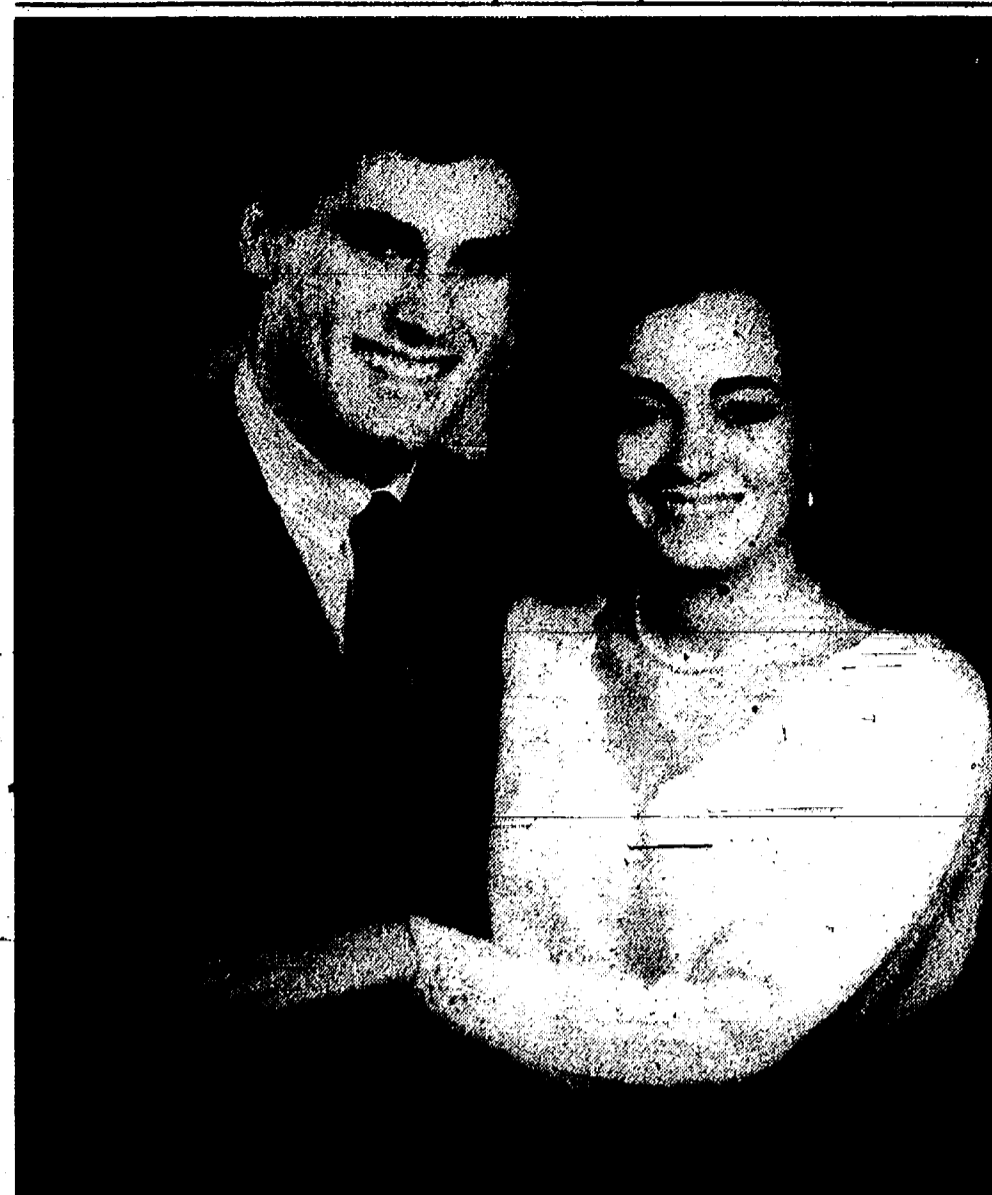

**TASSINARI-COLE:** David and Cathy Tassinari of Chelsea have announced the engagement of their daughter, Pamela Noel, to Gregory Kenneth Cole, son of H. Kenneth and Brenda Cole of Hillsdale. A Jan. 9 wedding is planned. The future bride is a 1989 graduate of Michigan State University and is an employment interviewer with Nationwide Security, Inc. of Ann Arbor. The future bridegroom is an accounting major at Hillsdale College and plans to graduate in December.



Michelle Renee and Robert Lewis Abdon

## Michelle LaVigne, Robert Abdon Married in Ann Arbor Church

Michelle Renee LaVigne and Robert Lewis Abdon were married June 9, 1991 at St. Thomas Evangelical Lutheran church in Ann Arbor. The Rev. John G. Riske officiated.

Parents of the bride are Mrs. Karin Riske of Chelsea and Philip LaVigne of Ann Arbor. Parents of the bridegroom are Mrs. Patricia Miller, Las Vegas, Nev., and Jerry Abdon of Jackson.

Maid of honor was Katherine Jorgensen of Chelsea. Bridesmaid was Rachel Berg. Best man was Michael Popovich of Chelsea. Groomsman was Stephen Leith of

Chelsea. Ring bearer was Timothy Bush.

Ushers were brother of the bride, Michael LaVigne, of Chelsea, cousins of the bridegroom, Jeff Bishop and Chris Bishop.

A reception following the ceremony was held at Wellens Carriage House in Saline.

After a honeymoon in Bermuda, the couple moved to College Station, Tex.

**RECYCLE!**  
 Michigan

Remember Your Sweetie With a Gift or Card from  
  
**THE VILLAGE SHOPPE**  
 104 N. Main St., Chelsea Ph. 475-6933

HAPPY VALENTINE'S DAY from  
 "SWEET SURPRISES"  
 BULK PRICING This Coupon Good For 10% Discount  
 ● HOMEMADE CHOCOLATES  
 ● CANDIES  
 ● NUTS ● SNACKS  
 ● DRIED FRUITS  
 We Gift Wrap!  
 Expires 2-15-92  
**"SWEET SURPRISES"**  
 112 E. Middle St., Chelsea Ph. 475-7552  
 (Country Rose Greenhouse)

## Library Friends Plan Paperback Book Sale

Friends of McKune Memorial Library of Chelsea will hold a romance paperback book sale on Saturday, Feb. 15, 1992 from 10 a.m. to 1:30 p.m. at the Library, 221 S. Main St.

Proceeds from this sale will be used to purchase books, equipment or other materials for the McKune collections.

**CLASSIFIED ADS**  
 Really work

## Education Foundation To Hold 'Mardi Gras'

Chelsea Education Foundation will host "Mardi Gras at the Grill," to benefit the foundation on Monday, Feb. 24 at 6:30 p.m. at the Common Grill.

The event will include dinner, door raffle, and a silent auction.

Items for the door raffle, donated by restaurant owner Craig Common, include two dinners for two to the Common Grill, a case of wine, Common Grill t-shirts, gift certificates to Cleary's Pub, two tickets to the Garage Theatre, two tickets to a University of Michigan basketball game, two tickets to a Michigan football game, a hot air balloon ride, and a tour of television Channel 2, with a possible chance to watch the taping of the Eli and Denny Show.

For information on silent auction items or tickets contact Patrice Fahrner at 475-3213. A limited number of tickets are still available.

Proceeds from the event will be used to fund the Waterloo Recreation Area Project, scholarships, mini-grants, and other educational projects not funded by the schools or other programs.

The Chelsea Education Foundation is a non-profit, tax-exempt organization funded entirely by private and corporate donations.

**ORDER A CLASSIFIED!**  
 475-1371

**NEWCOMERS WELCOME SERVICE**  
 "A tradition of helping newcomers feel at home"  
 If you are new in the Chelsea School District, call 475-9962 for your complimentary welcome packet.  
 Sponsored By  
 Chelsea Chamber of Commerce and the leading Merchants of Chelsea

Order A Special Valentine Day Gift from  
**THE CARE PACKERY**  
 CUSTOM GIFT BASKETS  
 SHOW SOMEONE YOU CARE  
 (313) 475-7975



**A VALENTINE TO WARM THE HEART.**  
 Show your valentine how much you care, with the precious gift of Swarovski Austrian crystal. Choose from our irresistible sitting cat and kitten, as well as dazblers like a chaton paperweight. Visit our store today. Because the Swarovski Silver Crystal collection offers so many ways to win your valentine.

**WINANS JEWELRY**  
**EAR PIERCING FREE** with purchase of piercing earrings. Parental consent required under 18.  
**WINANS JEWELRY**

**Dayspring Gifts**  
**Valentine's Day Special**  
 Hallmark GOLD CROWN STORE EXCLUSIVE  
**FRESH FLOWERS**  
**3 DAYS ONLY!**  
 February 12th, 13th & 14th  
 Single Long-stemmed Roses.....\$4.95 each  
 Cut Flower Bouquets.....\$7.95 each  
 ... Don't Forget The Morley's Chocolates for Your Favorite Valentine ...  
 116 S. Main Chelsea 475-7501



# Rehearsals Started For CAP Production



CHelsea Community Hospital is a participant in an international study to determine the best treatment for victims of heart attack. The hospital's role in the research was announced by Steven Yarows, M.D., right, chief of the Intensive Care/Coronary Care Unit. Shown with Dr. Yarows is Peggy Bravo, R.N., B.S.N., head nurse. "We are pleased to be involved in the International Study of Infarct Survival," Yarows said. "This group recently completed an important study which helped to determine the best agent to dissolve blood clots during heart attacks. The new effort is designed to find the best treatment for heart attack victims. Our patients may elect to participate in this study, which we hope will decrease the significant death rate associated with heart attacks." When completed, the study will involve more than 50,000 patients world-wide.

## Economic Breakfast Club Will Hear Sheriff Schebil

Sheriff Ronald J. Schebil, of the Washtenaw County Sheriff's Department will make the next presentation at the Chelsea Economic Breakfast Club on Wednesday, Feb. 19, at 7:30 a.m. in the main dining room of the Chelsea Community Hospital.

The title of his presentation will be "Law Enforcement in Western Washtenaw County - Changes and Updates." Sheriff Schebil will inform his audience of current changes taking place within the department, including a new computer system and improvements in the central dispatch for enhanced department efficiencies. In addition, he will present an update on recent contract settlements and retirement offers opted for by officers. Schebil will inform participants of these and other recent developments which will impact law enforcement in Western Washtenaw county.

Sheriff Schebil began his career in law enforcement as a marine deputy in the Washtenaw Department in 1974. Promoted through the ranks, Schebil has served as Deputy Sheriff, Sergeant, Lieutenant, and Commander of the Law Enforcement Division, prior to being appointed to Undersheriff. In 1984 he was appointed Sheriff following the resignation of the elected sheriff and official-

ly elected that year. He currently is serving his second four-year term as sheriff of Washtenaw county.

In 1987, Sheriff Schebil was appointed by Governor James J. Blanchard to serve on the Governor's Conference on traffic safety and in 1989, was selected to serve on the Governor's State-Community Corrections Board, and is currently serving as chairman.

Chelsea Economic Breakfast Club is co-sponsored by Society Bank and the Chelsea Area Chamber of Commerce and meets in the hospital on the third Wednesday of each month. Topics and speakers which would interest members of Chelsea and the surrounding communities are presented.

The meeting is open to the public. A continental breakfast for \$3 will be served at 7:30 a.m. The program, which includes a brief question and answer period will be adjourned at 9 a.m. Reservations are requested and should be made through Mark Baily, Society Bank, at 475-9154 or Ann Feehey, Chelsea Area Chamber of Commerce, at 475-1145.

Give a Gift Subscription to The Chelsea Standard!

Chelsea Area Players has announced that casting is complete and rehearsals are underway for its winter production of "While the Lights Were Out" by Jack Sharkey.

The show, set in hot and steamy Bermuda, showcases an English family preparing for week-end guests. After the guests arrive, a sudden thunderstorm hits and someone is murdered while the lights were out. Who, why, where, when, and how will be the order of business for the remainder of the show. Watching the cast sleuth out whodunit promises to be an interesting and comical adventure.

Hometown talent for this hilarious murder-farce includes: director Ward Beauchamp, producers Jerri Cole and Kathy Finger, Tom Peckham, Phoebe Strong, Ken Beauchamp, Christine Koch, Meg DeWall, Megan Stielstra,

## W.R.A.P. Video Will Be Shown

A videotape about the 1991 W.R.A.P. program will be shown Wednesday, Feb. 19, at 7 p.m. in the media center at South school.

The brief videotape (approximately 15 minutes) includes a short history of the W.R.A.P. program, clips of some of the activities held during the week-long event, and a commentary about the program's sponsor, the Chelsea Education Foundation.

The video will be of special interest to anyone who participated in the program, contributors to the Chelsea Education Foundation, and those considering enrolling their children in the 1992 W.R.A.P. program.

For those unable to attend this viewing, a copy of the video has been donated to the McKune Memorial Library, and may be borrowed at no charge.

W.R.A.P. is an ongoing environmental awareness program for students sponsored by the Chelsea Education Foundation, a non-profit, tax-exempt organization supported entirely by private and corporate donations and administered by a volunteer board of directors. The foundation exists to provide funding for worthy educational projects not funded by the schools or other organizations.

## Cemetery Signs

### Vandalized by Youths

Two signs at the entrance of Oak Grove Cemetery were vandalized earlier this month.

According to police, the two youths who admitted vandalizing Beach Middle school also admitted spray painting a bronze plaque and wooden sign. The vandalism was discovered Feb. 3.

Art Finger, Dave Morris, Connie Scott, Jennifer Bennett, and Julie Vorus. Other cast members from surrounding areas include: Leigh Ann Nichols, Eric Black, Michael Todd Glazier, and Christine Lux.

The show is scheduled for production March 5, 6, and 7 at Beach Middle school. This year's format includes a special treat of cheesecake to be served during intermission for all ticket holders.

Tickets will be available at Chelsea Pharmacy, at the door, or by calling Cindi Gaken at 475-2888.

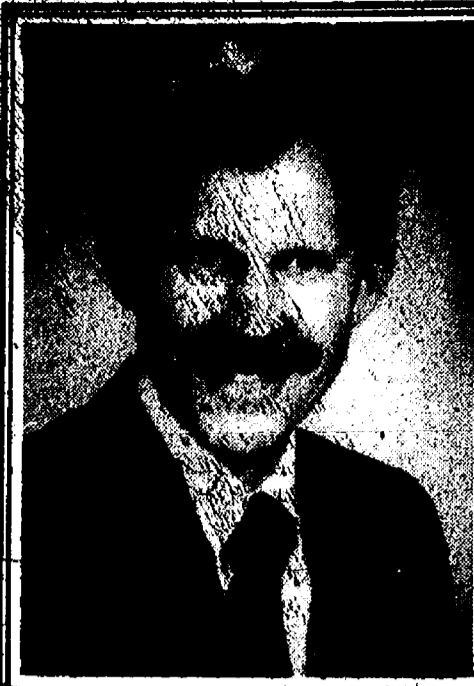

**ORTHODONTIST**  
RAYMOND P. HOWE  
D.D.S., M.S.

515 South Main Street  
Chelsea  
Telephone 313-475-2260

Examination Appointment without charge

# STOREWIDE SALE!

**20-50% Off**  
Gifts • Cross Stitch  
Supplies • Prints  
Posters

Sale Ends Feb. 29, 1992



**THE LOFT**

FRAME & ART GALLERY  
108 E. Middle St., Chelsea  
Ph. 475-2726

**40% Off**  
All Custom Frames

Bring us your art treasures and receive 40% off any frame you select with any custom framing order.

This coupon must be presented at time of order.

Good thru March 13, 1992.

## CHELSEA PETS & PLANTS

901 S. MAIN  
(formerly Dairy Queen w/red roof)  
475-2630

MON.-FRI. 10:00-8:00 SAT. 10:00-6:00 SUN. 1:00-6:00

### THE LITTLE MERMAID ALL SMALL BIRDS

Under the Sea Kingdom

Complete Aquarium Kit for Goldfish or Bettas

**SALE \$38<sup>95</sup>**

(reg. \$44.95)

WITH FREE GOLDFISH

(Finches, Parakeets, Canaries)

**10% off**

**10% OFF CAGE & FEED with Purchase of Any Bird or Small Animal.**

**LARGE SELECTION OF TROPICAL AND FLOWERING PLANTS, TERRARIUMS, BASKET & DISH GARDENS FOR YOUR VALENTINE**

WE SELL  
SUN SEED - IAMS - SCIENCE DIET - SCAMP AND ULTIMATE

TROPICAL FISH & REPTILES ARRIVING SOON

## Trustee Candidates

(Continued from page one)

village water system upgraded and the creation of a senior citizen complex.

Brian Cashman, 41, of 449 Railroad St., has lived in the village for three years with his wife, Peggy, and daughter, Stephanie, age 4. He was born in Winthrop, Mass. and has an engineering degree from the University of Michigan, where he is manager of the Information Technology Division. He has worked in the division for 14 years and manages a staff of 12 people who maintain and support the campus data network.

Cashman is an alternate member of the village's Zoning Board of Appeals.

"In the three years I've lived here I've come to appreciate the unique aspects of the village and I want to work to preserve those qualities," Cashman said of his reasons for running.

"The village council seems to have been more reactive than proactive recently and I'd like to change that."

Cashman said his management experience and participation in the budget process at his U-M department, as well as his responsibility for planning and implementation of services make him qualified to serve as trustee.

"As a relative newcomer, I can bring a fresh perspective to council," Cashman said.

"I like to participate in the planning process, but just as importantly I like to get things done."

Cashman said the most pressing issues facing the village are financial issues and the need to plan. He said he believes the village will be faced with decreasing revenue, in part due to voters who feel they are over-taxed. That, he said, will force the village to re-evaluate its current services, as well as any new ones.

"The problem is that this assessment isn't typically well-planned but is done with short-term goals in mind," he said.

"The village needs a plan."

During his term, Cashman would like to see the village develop a plan for dealing with the maintenance of services and the infrastructure, and how they relate to the village's financial picture. He'd also like to see the village become more aggressive about managing the pressure for growth. He said he's also a little uneasy about the landfill situation because it continues to be a financial burden.

Cashman said he supports Richard Steele for village president.

# WANTED

People with a desire to lose weight and/or reduce cholesterol levels. New inexpensive product from National Health Co.

**475-3251**

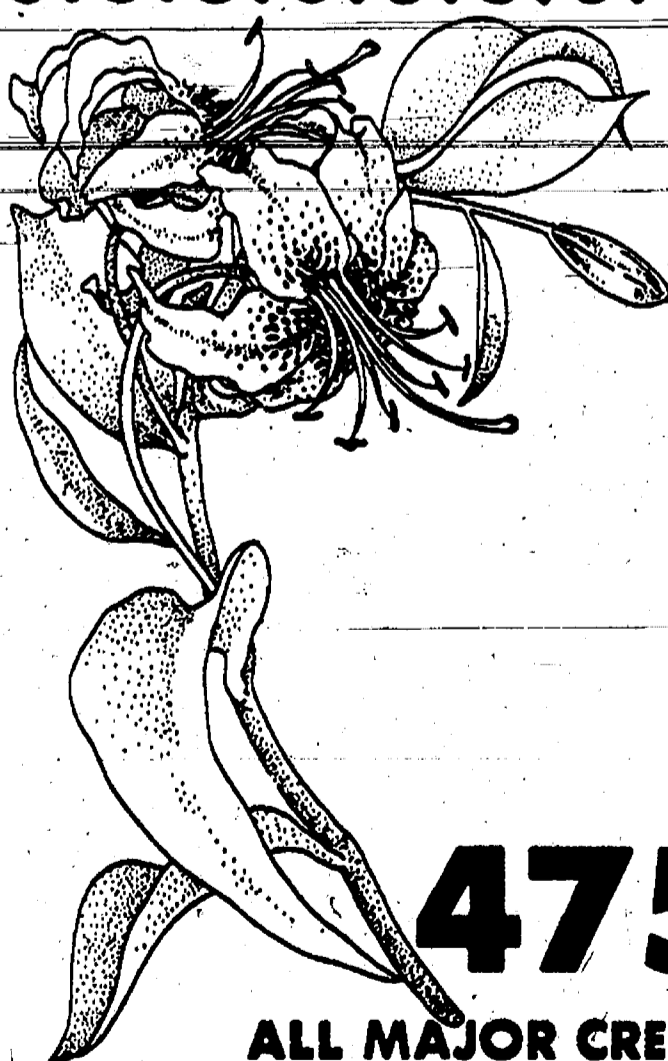

## MAIN STREET FLOWER SHOP

**475-3040**

ALL MAJOR CREDIT CARDS ACCEPTED

**NEW HOURS: M-W 9-6**

AND

**TH & F 9-8**

FREE DELIVERY To Local Hospital, Funeral Homes and Schools

**SAT 9-4**

IN THE SYLVAN BLDG.—Main Level  
114 N. MAIN ST.  
CHELSEA

♥ VALENTINE'S DAY  
FRIDAY, FEBRUARY 14th  
OPEN 9-8 OPEN

# WIN!

Between Feb. 12th and 14th  
Come in and buy a dozen long stemmed roses for Valentine's Day and enter our drawing to win the giant teddy bear in the window.

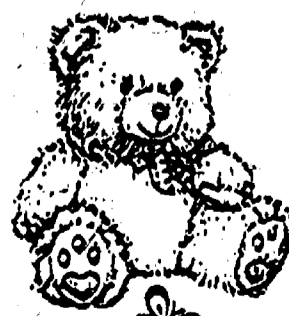

DRAWING WILL BE HELD 2/14 AT 4:00. WINNER WILL BE NOTIFIED IMMEDIATELY FOLLOWING.

**RUSS**

© Russ Berrie and Company, Inc.



## School Board Notes

Present at a regular meeting of the Chelsea Board of Education Monday, Feb. 3, were Comeau, Redding, Satterthwaite, Knutsen (8:20), Eisenbeiser, Dising, McCalla (9:05), superintendent Piasecki, assistant superintendent Mills, guests.

Meeting called to order at 7:30 p.m. by President Anne Comeau.

Board approved the minutes of the Jan. 20 meeting.

Board approved of the executive session of Jan. 20.

**Communications**—Entered as official communications were (1) copy of an Ann Arbor News article relative to county schools' ACT test scores and per-pupil spending, (2) complimentary letter from Clare-Gladwin Intermediate School District Special Education Director relative to his recent visit to observe the inclusion program at North School, (3) North Central Association letter advising that the high school meets all NCA standards.

Information was distributed to board members regarding plans for providing adult education instruction to residents of the Camp Waterloo and Cassidy Lake facilities. The on-site instruction would be provided through Community Education and Willow Run Consortium. This will be an action item at the next board meeting.

Board members were apprised that Board Abuse Counselor Cheryl Davis was recently selected to serve on a federal (Department of Health and Human Services) panel working on adolescent substance abuse. The district takes great pride in this appointment.

Superintendent Piasecki shared with the board the following items which are currently under discussion and/or review as part of the school improvement process: (1) time on task-effective use of teachers and specialists, (2) pull-out programs vs.

classroom support, (3) transportation study, (4) testing and its impact on curriculum, and (5) restructuring at the secondary level. Some of these issues also related to the Board of Education goals.

Board members held discussion to generate ideas for formulating a Board of Education Mission Statement.

In action items, the Board:

- approved the boys' baseball spring trip (March 17-April 5, 1992)
- approved the Outdoor Club's caving trip, April 22-25, 1992
- approved an early-retirement-incentive plan for the teaching staff.

Meeting adjourned at 11:10 p.m.

## Valentine Making in U.S. Started in 1849

Prior to 1850, the best Valentines sent in the United States were imported from England. They were popular and expensive—their arrival was advertised in local newspapers and their prices ran as high as \$50 each.

In 1849, Esther Howland of Worcester, Mass., began making inexpensive Valentines in the English manner. She used lace paper imported from England and decorations from various areas of the United States. Orders during her first year of business exceeded \$10,000!

A vast change in Valentines took place in the 1870s. Gaily colored chromolithographs edged with silk fringe, they used lace-patterned paper and paste-on symbols.

German mechanical cards appeared in the 1880s—three-dimensional pull-outs with a series of sets lined one behind the other. Many times a photograph of the sender was used.

By World War I, however, the popularity of Valentines was declining—and the custom was obsolete in England where it had once been most popular. A return to sentiment brought quality Valentines back on the market by 1930, but the day of the exquisite lace paper, delicately colored designs with original, handwritten verses, was over.

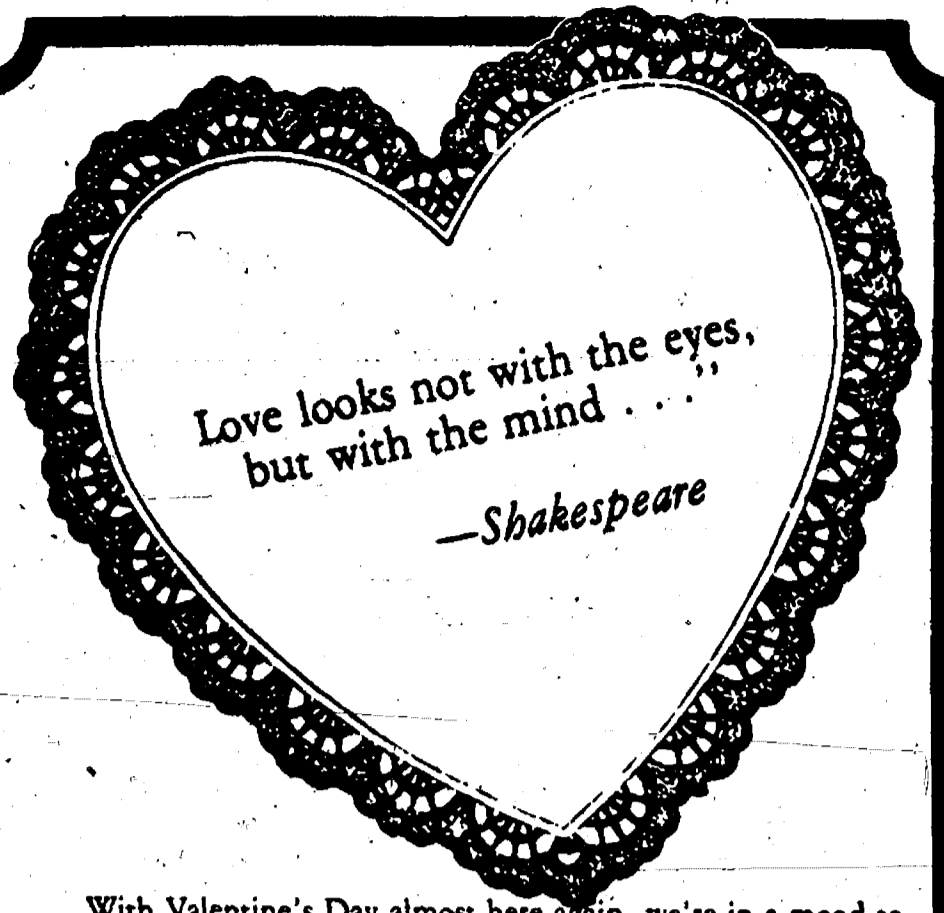

With Valentine's Day almost here again, we're in a mood to speculate on "love" and its meanings. It may be that some of our teen-age friends will differ with Shakespeare's thought on how love operates.

We suspect that it's just another indication of advancing age, but we have learned by growing older that the mind IS more perspective than the eyes. The traits the mind can sense are so much more enduring and endearing than mere surface beauty that there is really no contest.

Your friends at our mortuary urge lovers of all ages everywhere, to use St. Valentine's Day as an opportunity to let their loved ones know the way they feel.

## COLE FUNERAL CHAPEL

Your Chelsea Funeral Home with the "HOME" Like Atmosphere  
214 EAST MIDDLE ST. PHONE 475-1351

Tell Them You Read It in The Standard



CHINESE NEW YEAR was studied and celebrated by children in grades 2-5 at North Elementary school beginning last Friday. Above, second graders Phoebe Booth, left, and Ashleigh Bartlett hold a couple of items made in China that illustrate a story about a beggar girl told by media specialist Barb Locks.

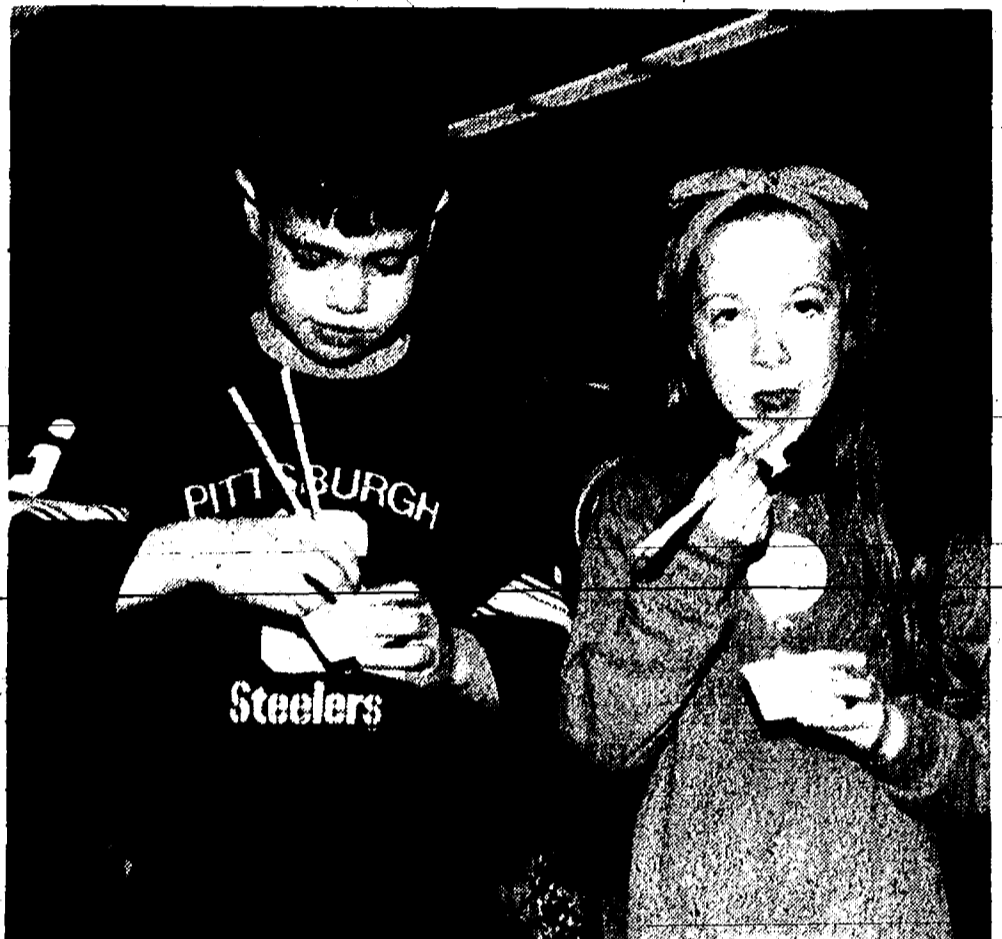

YOUNGSTERS discovered it's not too easy to hold chopsticks when you're used to a knife and fork during the annual observance of the Chinese New Year at North school. Here, second graders Danny Goss and Sarah Eisenberg work on their technique to eat steamed rice. Children had a chance to taste various unusual Chinese foods in the school media center. In case you're wondering, it's the year of the monkey.

## Beach School Hosts Quiz Bowl Tournery

Beach Middle school will host the 1991-92 Southeastern Conference Middle School Quiz Bowl Tournament on Saturday, Feb. 22.

The double-elimination tournament features sixth-, seventh- and eighth-grade teams from all SEC schools, plus Stockbridge. There will also be a few fifth grade teams.

The competition is much like a game of trivia. Questions are appropriate to subjects studied by each

grade. Each five-member team competes in 20-minute rounds. No team will hear the same set of questions twice. There is a questioner, timekeeper, scorekeeper, and judge for each match, consisting of principals and parent volunteers.

All middle school students had the opportunity to enter an intra-school competition to qualify for the league tournament.

## Former Hostage Alann Steen To Address Honor Society

Former hostage Alann Steen will address members of the Chelsea chapter of the National Honor Society on Monday, Feb. 24 at 7 p.m. in the George Prinzling Auditorium.

Steen, now a teacher at Albion Col-

lege, spent five years in captivity in the Middle East. The occasion will be the induction of 38 new members of the honor society. The program is open to the public.

## Dexter Players Schedule Auditions

Dexter Community Players will hold auditions on Feb. 18 and 19, 7:30 p.m., at Wylie Middle School Library, for their first play in 1992, "Arsenic and Old Lace."

This hit comedy by Joseph Otto Kesselring has been delighting audiences for years and offers intriguing roles for three women and 11 men (some minor).

DCP also encourages those who wish to work behind-the-scenes to volunteer their services at one of the audition dates. The troupe welcomes all who are interested in working together to produce a quality production.

For more information about auditions or working back stage call 426-8389, ask for Vikki.

## UNIGLOBE Chelsea Travel

Ph. 475-3110

in the CHELSEA SHOPPING CENTER  
1070 S. Main St., Chelsea

Monday-Friday  
8:30 a.m.-5 p.m.  
Evenings and Saturday  
by appointment

# THANK YOU

We wish to thank and ask your support for the following contributors to the American Legion/Knights of Columbus Monte Carlo Nite during the Winter Carnival.

Accent On Travel  
ACO Hardware  
Allstate, John Wagner  
Arbor Drugs  
Bulldog Card & Sport  
Casual Sports  
Cavanaugh Lakeview Farms  
CFP, Inc.  
Chart Hits Video  
Chelsea Beach Club  
Chelsea Big Boy  
Chelsea Cleaners  
Chelsea Glass  
Chelsea Lanes  
Chelsea Lumber  
Chelsea Milling  
Chelsea Motorcycle Supply  
Chelsea Office Supply  
Chelsea Players  
Chelsea Pharmacy  
Chelsea Print & Graphics  
Chelsea K. of C.  
Chelsea Standard  
Chelsea Woodworking  
Cleary's Pub  
Common Grill  
Cottage Inn Pizza  
Country Rose  
D & C Dept. Store

Dale Fisher Heli Studio  
Dayspring Gifts  
Elite Hair Studio  
Especially Yours  
Farmer's Grant's  
Farmer's Supply  
Foxy Lady  
Gemini Hair Salon  
Gina's Cafe  
Heller Electric  
Heydlauff's Appliance  
Jack & Sons Barber Shop  
Jim & Sons Taxidermy  
Johnsons How-To-Store  
KUE Video  
Lloyd Bridges Traveland  
The Loft Gallery  
Mane Headquarters  
Martell DJ  
McDonald's  
Murphy's Barber Shop  
Main Street Flower Shop  
Meabon's Appliance  
Merkel Furniture  
McCalla Feeds  
Mill Creek Sporting Goods  
Maya Place  
Nevada Bob's Golf  
Office Products Outley

O & W Distributors  
Parts Peddler  
Polly's Market  
Palmer Ford-Mercury  
Purple Rose Theatre  
Rama Adkisson, "The Artist"  
Richardson Automotive  
RSI Wholesales  
Smith's Service  
Seitz's Tavern  
Schneider's Grocery  
State Farm, Jerry Ashby  
Subway of Chelsea  
Thompson's Pizzeria  
Tower Mart  
Trendsetterz  
Uniglobe Travel  
Village Bakery  
Village Instant Photo  
Village Motor Sales  
Village Shoppe  
Village VCR  
Vogel's & Foster's  
Vogel's Party Store  
Washtenaw Carpets  
Washtenaw Engineering  
Weber's Inn  
Westside Gym  
Winans Jewelers  
Wolverine Food & Spirits

We also thank all who volunteered to work and those who came to support this activity. We love you all. Your support makes our labor worthwhile.

Thank You

## WINTER CLEARANCE Now in Progress

at CASUAL SPORTS  
**50% OFF**  
All Winter Items

Open Thursday Until 8 p.m.

Quality Merchandise and Personalized Service



FREE GIFT WRAPPING



# CASUAL SPORTS

"Casual Wear for the Entire Family"

DOWNTOWN CHELSEA  
103 N. Main St. Ph. 475-1700





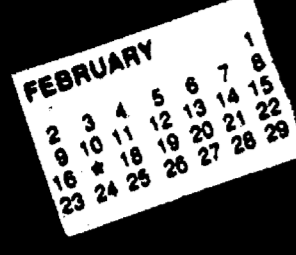

# COMMUNITY CALENDAR

## Monday

Lima Township Board meets the first Monday of each month at 8 p.m., Lima Township Hall.

Chelsea High School P.T.T. (Parents-Teachers Together), second Monday of each month, 7:30 p.m., in Board of Education Room.

Chelsea Recreation Council, 7:30 p.m., fourth Monday of the month, Village Council chambers.

Chelsea Kiwanis Club meets every Monday, 8:15 p.m. in the main dining room of Chelsea Community Hospital. For further information, phone John Knox, 475-3363, or write to P.O. Box 67.

Chelsea School Board meets the first and third Mondays of each month, 8 p.m., in the Board Room.

Chelsea Lionsess, second Monday of each month at the Meeting Room in the Society Bank on M-52, Chelsea, at 7:30 p.m. Call 475-1791 for information.

Waterloo Area Historical Society Board of Directors meets the third Monday of each month 7:30 p.m., at Waterloo Farm Museum. For more information call Nancy Kaufman, 475-3892.

VFW Ladies Auxiliary, second Monday of each month, 7:30 p.m. at 105 N. Main St., Chelsea.

## Tuesday

Chelsea Village Council, second and fourth Tuesday of each month, 7:30 p.m., at Sylvan Township Hall, 112 W. Middle St.

Chelsea Village Planning Commission, third Tuesday of each month, 7:30 p.m., at Sylvan Township Hall, 112 W. Middle St.

Sylvan Township Board regular meetings, first Tuesday of each month, 7 p.m., Sylvan Township Hall, 112 W. Middle St.

American Business Women's Association 8:30 p.m. at the Chelsea Hospital fourth Tuesday of each month. Call 475-2041 for information.

Olive Lodge 156 F&AM, Chelsea. Regular meeting, first Tuesday of each month.

Lima Township Planning Commission, third Tuesday of each month, 8 p.m., Lima Township Hall.

Lions Club, first and third Tuesday of every month, 8:45 p.m., at Chelsea Community Hospital, Ph. 475-7324 or write P.O. Box 121, Chelsea.

Chelsea Rod and Gun Club regular meeting, second Tuesday of each month at the clubhouse, Lingane Rd.

Chelsea Rebekah Lodge No. 130 meets the first and third Tuesday of each month, at 7:30 p.m.

Chelsea Amateur Radio Club, Inc., fourth Tuesday of each month, 7 p.m., Society Bank basement.

Rotary Club, Tuesday noon, Private Dining Room, Chelsea Community Hospital. For more information call Dr. Frederik van Reesema, 475-3925.

Rogers Corners Study Group, Tuesday, Feb. 18, 8 p.m. at the home of Mrs. Lorena Wenk.

Chelsea Chamber of Commerce Board of Directors meetings, second Tuesday, each month, noon, Chelsea Community Hospital, private dining room.

Downtown Development Authority, second Tuesday of each month at 8 a.m. in the Chelsea Village Council chambers. It is a board of directors meeting. The public is welcome to attend.

Smokers Anonymous—Every Tuesday (except the first Tuesday of each month) at St. James Episcopal church, 3279 Broad St., Dexter, 7:30 to 8:30 p.m. Questions? Call 475-4886.

## Wednesday

Chelsea Zoning Board of Appeals, third Wednesday of month, 5 p.m., at Sylvan Township Hall, 112 W. Middle St.

Fraternal Order of Eagles, Ladies Auxiliary No. 2154 meet second, fourth Wednesday of each month, 7:30 p.m., 7530 Jackson Rd.

Chelsea Athletic Boosters membership meeting third Wednesday of each month; Board of Directors meet the second Wednesday; 7:30 p.m., Chelsea High Media Center.

OES Past Matrons dinner and meeting at Senior Citizen site, Faith in Action building, second Wednesday every month at 11:45 a.m. Ph. 475-1141 for reservations by Monday preceding meeting.

VFW Post 4076 meeting second Wednesday of month, 7:30 p.m. VFW Hall, 105 N. Main.

Pittsfield Union Grange, No. 882, meets the second Wednesday of each month, 8 p.m. at Pittsfield Grange Hall, 3337 Ann Arbor-Saline Rd., Ann Arbor.

Friends of McKune Memorial Library meets at 7 p.m. first Wednesday of each month upstairs at McKune Memorial Library. Visitors are welcome.

Chelsea Depot Association will meet the first Wednesday of each month at 7 a.m. at the Chelsea Depot. Every third month, beginning with the month of November, the meetings will be at 7 p.m. All interested persons are welcome to attend.

Chelsea-Manchester Chapter No. 108, OES, meets the first Wednesday of each month, 7:30 p.m., Masonic Temple, 113 W. Middle.

## Thursday

As Parents We Will group meets third Thursday each month 7 p.m., Beach school media center. For information Cheryl Davis, 475-9131, ext. 28.

A.A. Big Book meeting, every Thursday, 8 p.m., second floor of Municipal Building.

Chelsea Rod and Gun Club Auxiliary regular meeting, second Thursday of each month, 7:30, clubhouse, Lingane Rd.

Chelsea Area Players Board meeting second Thursday of each month, 7:30 p.m., at Society Bank meeting room. For more information call 475-2529.

American Legion Post No. 31, General meeting the first Thursday of each month at the post home, Cavanaugh Lake.

Knights of Columbus Women's Auxiliary, first Thursday of each month, 8 p.m. at K. of C. Hall, 20750 Old US-12.

Substance Abuse Lecture Series: Meetings: 7:15 p.m. every Thursday; Chelsea Community Hospital, Dining Room. Series is open to the public to provide awareness and education regarding various aspects of alcoholism or other chemical dependence abuse.

New Beginnings—Grief Group first and third Thursdays, 7:30-9 p.m., Faith in Action Building at 775 S. Main St., Chelsea.

## Friday

Rogers Corners Farm Bureau Group, at the home of Elvin and Lena Meyer, Friday, Feb. 14, 8 p.m.

Senior Citizens meet third Friday of every month for potluck dinner, games and cards, 6 p.m., at Senior Citizens Activities Center at Faith in Action Bldg., on Hospital grounds.

Parents Anonymous—a self-help group for abusive or potentially abusive parents, Fridays, 7-9 p.m. in Chelsea. Series is open to the public. Call 475-3882 or 475-9178 for information.

Chelsea Woman's Club Valentine Party at Chelsea Retirement-Community, Friday, Feb. 14, at 2:30 p.m.

## Misc. Notices

Chelsea Historical Museum, open every Saturday, 1 to 3 p.m. Meet second Monday of each month, 7:30 p.m. Everyone welcome.

Parent to Parent Program: in home, friendly, visiting support system for families with children. Call 475-3306.

Parents-Without-Partners, support group for single parents. Youth activities, social events, discussion groups. For membership information, call recording at 973-1933.

Home Meals Service, Chelsea. Meals served daily for elderly or disabled. Cost per meal, \$2.50 for those able to pay. Interested parties call Ann Feeney, 475-1493, or Mary Erskine, 475-2821.

Chelsea Social Service, 475-1581, 2nd floor of Village Offices—Thursdays, 10 to 4, or emergency need at other times, call Jackie at 475-1926 or Bonnie at 475-0137.

Assault Crisis Center has moved to 1866 Packard Rd., Ypsilanti, Ph. 483-RAPE, 24-hour crisis line, 483-7942, business line.

Alcoholics Anonymous group, every Tuesday, 12 noon, at UAW Hall, 218 S. Main St., Chelsea. A.A. and Alonon meet every Saturday at 7 p.m., 2nd floor, 104 E. Middle St., Chelsea.

Faith in Action House Community Center, open daily throughout the week provides various free services to those in need. Services include food, clothing, financial help, advocacy and many other forms of assistance. Need friendly help? Call us from 9 a.m. to 4 p.m., 475-3206.

Chelsea Together. For information call 475-4030, M-F, 9 a.m.-4 p.m., or 475-5650, M-F, 5 p.m.-9 p.m.

Waterloo Senior Nutrition program meets Tuesdays and Thursdays at 12 noon, Waterloo Township Hall. For reservations call 475-7439 between 10 a.m. to 1 p.m. Lunches, cards and fellowship.

## CHS Class of '67 Needs Addresses for Some Classmates

CHS Class of '67 is planning for their 25th reunion to take place July 25 at Local 1284 Hall. So far, response has been good, but your help is needed in locating some of the classmates. They are: Sue Brown, John Collins, Ron Cumberly, Pete DeFant, Phil Eckhardt, Norman Green, Lynn Harr, Steve Harris, Norman Hayes, Susie Hayes, Jim Henry, Gerry Heard, Gary Hughes, Gail Johnson, Dennis Kyte, Jill McEachern, Bob MacDougall, Bill McFall, Tim Melninger, Ellen Merkel, Janet Miller, Judy Schneider, and Wesley Stinehelfer.

If you know how we can contact any of the above people or if you did not receive a notice regarding the reunion, please call Sherry Blackwell Baibak at 475-8466.

# IRS Offers Variety of Tax Help

"There are few changes on this year's federal income tax returns," said IRS district director John Hummel. "This will make preparing the return easier for most taxpayers." Hummel said that one change in particular will benefit many low-income working taxpayers.

"This year, the earned income tax credit has been expanded," Hummel said. "Families with one or more children and income up to \$21,250 may be eligible to receive extra money from the IRS."

Hummel said the 1040, 1040A and 1040 EZ packages also have a list of additional forms and information booklets available from the IRS, including Publication 598 which explains the earned income credit. There is a special toll free number for ordering forms and publications. The number is 1-800-829-3876 and is available Monday through Friday from 8:00 a.m. to 5:00 p.m.

"Tax information is also available 24 hours a day through a pre-recorded system called TELE-TAX," said Hummel. "This computer assisted program provides information on over 150 tax topics and may be reached by calling 1-800-829-4477."

The IRS also said that the Ann Arbor office of the IRS, located at Wolverine Tower, 3001 S. State St., will be open Monday through Friday, 8 a.m. to 4:30 p.m.

Hummel also urged Michigianians to file returns electronically to speed up refunds and eliminate errors. "My best advice?" File electronically, and file early," Hummel said, "and remember that information and assistance is available from the IRS to reduce the burden on Michigan taxpayers."

U.S. SAVINGS BONDS SERIES EE  
The Great American Investment  
1-800-U.S.-BONDS

**Pennington LP GAS**  
"Count on us to keep the heat on!"  
13400 M-52  
P.O. Box 490  
Stockbridge, MI 49285  
(517) 851-7577  
Toll Free 1-800-274-5599

There was an old Klink  
Name of John  
Who thought Cast Iron  
He should be called.  
But it wasn't cast iron, it was tin,  
What a sin!  
Now it's rusted and busted  
and gone!  
**HAPPY 50 JONAS,  
YOU OLD POLLOCK!**  
from  
Densi and the Hillbilly

LORDY LORDY  
NOW LOOK WHO'S 40!!!  
**HAPPY BIRTHDAY  
KATHY!!!**  
Love, Dad & Mom  
Born: February 14, 1952

**JOHN KLINK**  
BIRTHDAY - FEB. 17th  
CALL JOHN  
475-7631  
or  
475-2262  
**"BIG 50"**

**WELDING & FABRICATION SERVICE**

- SHORT RUN PRODUCTION
- PLASMA CUTTING
- PRESS BRAKE
- SHEARING
- HELIARC

**WE'LL BEND TO YOUR NEEDS**  
475-7617 ALL SEASON COMFORT  
121 BUCHANAN, CHELSEA.

Quality Service is Our Business

**ROSENTRER  
EXCAVATING INC.**

475-1990

Basements-Drainfields-Septic Tanks-Sewer  
Backhoe Work-Bulldozer-Trucking-Gravel  
Sand-Topsail-Snow Removal

"Good service,  
good coverage,  
good price-  
That's State Farm  
insurance."

**JERRY  
ASHBY**  
102 E. Middle  
Chelsea  
475-8637  
Like a good neighbor,  
State Farm is there.

STATE FARM  
INSURANCE

State Farm Insurance Companies • Home Offices, Bloomington, Illinois

**SUBSCRIPTION ORDER FORM**  
for  
**The Chelsea Standard**

Name \_\_\_\_\_  
Address \_\_\_\_\_  
City \_\_\_\_\_ State \_\_\_\_\_ Zip \_\_\_\_\_

clip and send with payment in advance to  
**THE CHELSEA STANDARD, 300 N. MAIN, CHELSEA MI 48118-1502**

**BY MAIL DELIVERY**

\$15/year, \$8/6 mos.  
In Washtenaw County, Grass Lake,  
Gregory, Hamburg, Munnith, Northville,  
Pinckney, Plymouth, South Lyon &  
Stockbridge

\$18/yr., \$10/6 mos.  
Elsewhere in Michigan

\$20/yr., \$11/6 mos.  
Outside Michigan (in U.S.)

Renewal  
 New Subscription

**Congratulations!**  
**RICHARD N. ERNST, DDS**  
on 10 years of service to Chelsea Area Residents

Karen, Bridget, Rita, Dr. Ernst, April, Kary, Linda  
from your enthusiastic and dedicated staff,  
at  
1200 South Main Street, Chelsea



**THOMAS J. BURKE, D.D.S.**

3288 BROAD ST.  
DEXTER, MI 48130  
426-8292

**FAMILY DENTISTRY**

Within walking distance  
from Dexter schools.

Hours By Appointment  
NEW PATIENTS WELCOME

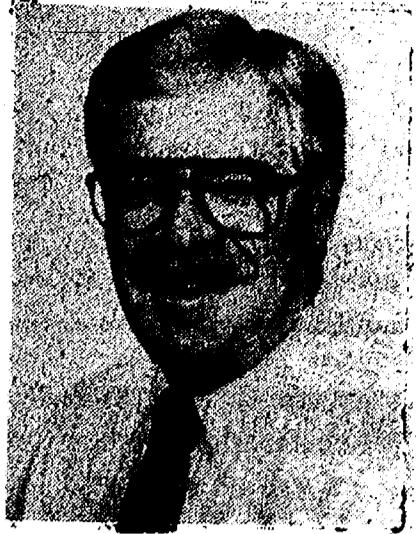

Your advertising support makes this newspaper possible.

**CONSTRUCTION & MECHANICAL SERVICES, INC.**

**SERVICES WE OFFER:**

- |                   |                     |
|-------------------|---------------------|
| <b>MECHANICAL</b> | <b>CONSTRUCTION</b> |
| • PLUMBING        | • NEW HOMES         |
| • HEATING         | • ADDITIONS         |
| • COOLING         | • DECKS             |
| • ELECTRICAL      | • PORCHES           |
| • CARPENTRY       | • MASONRY           |

**FREE In-Home Estimates**

**475-0420**

Licensed & Insured

**Audubon President Talks About Owls**

A group of 40 bird watchers went owling with Don Chalfant, president of the Washtenaw county Audubon Society, on Sunday evening, Feb. 9.

Chalfant called a screech owl to the scene on Bush Rd. by playing tape recorded owl sounds. Owls have extra sensitive hearing, he explained, doubtful that one would appear with such a large group mingling about on the road.

To his dismay, the owl moved in immediately, lighting on a tree branch for all to see.

The Screech owl is one of the most abundant birds of the owl family to be found in Michigan, Chalfant explained to a crowd of 140 people in a discussion at the Gerald Eddy Geology Center earlier that evening.

The three most common owls found in Michigan are the Screech owl, the Great Horned owl and the Barred owl.

Many migrating owls may be seen in the state during winter months, he said. Of the 12 owls which are common to eastern North America, 10 occur in Northern Michigan.

Snowy owls have been seen in three places in Michigan this winter, he said. There were two sightings in Ann Arbor and one in the Upper Peninsula of Michigan.

This is the year for owls to move across the Upper Peninsula, he said. Several Great Gray owls were seen in the months of December and January.

At Whitefish Point in the Upper Peninsula, a bird observatory is operated by the Audubon Society. During the last week of April, birds are banded and visitors can watch as they are let go.

The two best times to go looking for owls is two hours before sunrise and two hours after sunset, Chalfant said.

Owls are largely nocturnal animals which hunt during the dark time hours. Some owls are tremendous mouse hunters and may kill 20 to 30 each day. These are great for controlling the mouse population on a farm, Chalfant said.

Most owls eat mice, but smaller owls rely on large insects.

Owls are territorial birds, if they hear another owl call they will respond to it as if to say "this is my turf and you don't belong here," Chalfant said.

When calling for the birds, a tape recording of an owl call does not need to be played loudly. The owl can hear it better than humans can, he said.

Chalfant read from a children's book "The Owl Moon," at the lecture on Sunday. In the story, a child went owling with her father on a cold winter's night. When the father calls the owl, the child listens intently and waited, then suddenly an owl comes into sight and perches on a tree.

The Audubon Society is an educational organization that provides outlets of interest for the public, mostly in outdoor activities.

**'Friends for Wildlife' Subject of Program At Geology Center**

"Friends for Wildlife" will be the topic of a program at the Eddy Geology Center this Sunday, Feb. 16 in the Waterloo Recreation area at 2 p.m.

The program will focus on the Friends for Wildlife organization, which treats injured animals and otherwise aids helpless wildlife with the goal of returning animals to their natural habitat.

Carol Akerlot, Karen Young, and Cody Winchester will demonstrate some of their special equipment during their presentations.



OWLING FOR FUN was the topic of a lecture given by Donald Chalfant, president of the Washtenaw Audubon Society, at the Gerald Eddy Geology Center, Sunday, Feb. 9. Chalfant, an Ann Arbor resident and public school teacher, said most owls have yellow eyes. The Barred owl perched next to him in this photo is one of the three native Michigan owls and has brown eyes.

**Valentine's Day Has Ancient Origin**

All the world loves a lover and that is why Valentine's Day is such a popular holiday.

The holiday has its roots in an ancient Roman festival, Lupercalia. In mid-February the Festival was celebrated in honor of the goddess Juno, the protector of the women and the goddess of marriage.

Young Romans celebrated the day by gathering around a love urn into which young girls had placed their names.

After Christianity was established

in Rome, Lupercalia was renamed St. Valentine's Day in honor of the martyr whose death so closely approximates the Roman festival. He was a Roman priest who lived during the reign of Claudius II. He gave aid and comfort to the Christian martyrs and was imprisoned and executed because of his sympathies on Feb. 14, 207 A.D.

Pre-soak dirty clothes; this reduces the need to wash them twice to get out heavy dirt.

**K & N TILE**  
20 years installation experience  
**TOM KLOBUCHAR & MARGE NOBLE**  
**475-1266**

**VISIT CHELSEA'S FARMERS SUPPLY**  
A FEED MILL, A COUNTRY STORE & A WHOLE LOT MORE!  
The one for all your Farm, Garden, Livestock & Pet needs  
122 Jackson Street, Chelsea • 313-475-1777  
East of Main Street at the railroad • Mon-Fri. 8:30-5:30, Sat. till 1

**Schumm's**  
1620 Chelsea-Manchester Rd. Ph. 475-2020  
**BEST BURGER IN TOWN!**  
Ground Round & Home-made French Fries with the works (1/2 pound). **\$3.50**  
For the Bigger Burger Eater try our **TEXASBURGER (1/2 pounder). \$4.50**

**GIVE BLOOD, PLEASE.**  
American Red Cross

*Everyday is Valentine's Day*  
**WITH A GIFT PHOTO**

Share that Special Moment **FREE!**

**5x7 Color Enlargement**  
With every new roll of 110, 126, disc or 35mm color print film brought in for developing during this promotion (C-41 processing only). Offer Good: February 14-23, 1992

**HURON CAMERA SERVICE**  
We repair all makes and models cameras & projectors  
8060 Main St., Dexter Ph. 426-4634  
Only 10 minutes from Ann Arbor, Chelsea & Pinckney

**CARPENTER**  
**LUMBER**  
3515 BROAD ST. DEXTER Ph. 426-8119

**MOVING SALE**  
**40% OFF ALL HARDWARE & TOOLS**  
Special Pricing on Selected Building Materials  
**SALE ENDS FEB. 26**  
**CASH & CARRY ONLY**

**USED CARS**  
**QUALITY USED CARS AND TRUCKS**

|  |  |
|--|--|
| 1991 GMC Safari Van Starcraft. 300 miles. \$19,900 | 1986 Ford Escort \$1,995                   |
| 1991 Chev. S-10 Pick-Up. \$6,995                   | 1986 Mercury Grand Marq. L.S. \$6,495      |
| 1989 Ford F-150 Starcraft Conv. \$11,900           | 1986 Ford Ranger Ext. Cab Pick-Up. \$6,295 |
| 1989 Buick Regal 2-dr. \$9,495                     | 1986 Olds Delta 88 Royal 4-dr. \$4,995     |
| 1989 Geo Truck, 24,000 miles. \$8,495              | 1985 Chev. Celebrity 4-dr. \$2,995         |
| 1989 Chev. Cavalier Station Wagon. \$5,995         | 1984 Chrysler LeBaron. \$2,995             |
| 1988 Olds Cutlass Ciera. \$5,495                   |  |
| 1988 Chev. Celebrity. \$5,995                      |  |
| 1988 Olds Cutlass Supreme SL. \$8,495              |  |
| 1988 Chev. Suburban. \$9,995                       |  |
| 1988 Ford 1/2-Ton Pick-Up, 4x4. \$8,995            |  |
| 1988 Dodge 1/2-Ton Pick-Up. \$5,995                |  |
| 1988 Chev. C-10 1/2-Ton Pick-Up. \$8,995           |  |
| 1988 Chev. Celebrity 4-dr. \$4,995                 |  |
| 1988 Ford Tempo 4-dr. \$5,995                      |  |
| 1987 Chev. Astro Van. \$5,995                      |  |
| 1987 Ford 1-Ton Dump Box. 16,000 miles. \$11,500   |  |
| 1987 Olds 98 Touring Sedan. \$9,995                |  |
| 1987 Chev. Cavalier 2-dr. R.S. \$4,995             |  |
| 1986 GMC S-15 Pick Up. \$4,995                     |  |

**GM AUCTION CARS**

|   |
|---|
| 1992 Olds 98 Regency 4-dr. 5,000 miles. \$19,900    |
| 1991 Buick Skylark 4-dr. 13,200 miles. \$9,995      |
| 1991 Buick Century 4-dr. 8,500 miles. \$11,900      |
| 1991 Chev. Lumina Euro 4-dr. 7,000 miles. \$12,900  |
| 1991 Olds Bravada 4x4. 9,500 miles. \$19,900        |
| 1991 Olds Calais 4-dr. 8,700 miles. \$9,995         |
| 1991 Chev. Cavalier Conv. \$12,900                  |
| 1991 Buick Park Ave. 9,200 miles. \$20,900          |
| 1991 Olds 98 Reg. Elite 4-dr. 7,500 miles. \$18,900 |
| 1991 Geo Prizm 4-dr. 5,300 miles. \$9,995           |
| 1991 Olds Calais 2-dr. 5,900 miles. \$9,995         |
| 1991 Chev. APV. 8,700 miles. \$14,900               |

**FAIST-MORROW**  
1500 S. MAIN ST. CHELSEA 475-8663  
OPEN 'til 8:00 p.m. Monday and Thursday  
OPEN Saturday 9:00-3:00



## YOU & YOUR PET

By Linda Reider  
Education Department  
Humane Society of Huron Valley



### ★ Why Does Fido Bite?

A dog who growls at or bites people or other animals has a very serious behavior problem. Most dogs are well-socialized animals under normal conditions; they show aggression only under extreme circumstances, such as when cornered and attacked. Some dogs, however, exhibit threatening behavior more frequently. It is these dogs who are dangerous. Their behavior problem should be addressed immediately; never ignored, encouraged, or excused by their owners.

Dogs express aggression by showing their teeth, growling, snapping, and/or biting. A bite may be brief or prolonged, as when the dog holds on tightly and shakes his head back and forth. Fear may be involved in an attack, evidenced by a crouching posture and ears flattened back against the head. A dog may stare at, stalk, or chase what he is about to bite, or he may show no warning signs at all.

Why does Fido bite? In addition to a mother dog protecting her pups, and dogs who are attack-trained by humans, common causes are:

**The "Alpha" complex:** Dogs, like their wild relatives, are pack animals. In the home, the dog's human family and any other pets function as his pack. It is natural for a dog to strive to be the "top" or "alpha" pack member. Unless a human takes the alpha role, the dog will try for leadership. Multiple dogs in a household may aggressively defend their pack positions, alpha or otherwise. A dog with an alpha complex may growl when his food or favorite toy is approached, or when he is given a command or is rebuked by his owner. He may snap at a child or other subordinate pack member who walks by or touches him. He might even growl when he is petted, feeling that the

human hand over his head is a dominance threat. Alpha complexes occur in males and females.

**Male interfighting:** As in cats, aggression is more common among unneutered males, probably due to the hormone testosterone. The behavior can be traced to competition for dominance and, therefore, females. This is because only the alpha dog in a pack mates.

**Fear:** Some dogs react aggressively when severely frightened. Shy or timid dogs are more likely to bite out of fear.

**Pain response:** Dogs may become aggressive when handled by a human who causes them pain. Touching an elderly dog's arthritic hind end; inadvertently clipping a nail too short; trying to move an injured dog; and, of course, striking a dog—all can initiate a bite response. Children, especially pre-schoolers, often hurt dogs and are frequently bite victims.

**Dog as predator:** Rodents, cats, small dogs, livestock, and even fast hand movements by humans can stimulate a dog's natural predatory response.

**Territory protection:** A wild dog scent-marks his territory and aggressively defends it against intruders. A domestic dog may threaten when his yard, house, or favorite human is approached by anyone other than an accepted pack member. Dogs defend small territories very aggressively; such as when locked in a car or chained to a stake.

**Unpredictable biting:** Usually a result of poor breeding or extreme abuse or neglect, unexplained unprovoked aggression is seen in some animals. Often such dogs are good pets otherwise.

Next week: "Treating Canine Aggression."



"MORE FUN THAN BOWLING," a comedy by Steven Dietz, continues at the Garage Theatre in Chelsea through March 15. Phillip Locker, above, portrays Jake Tomlinson, owner of the Dust Bowl Bowling Alley. Performances are Thursday through Saturday at 8 p.m. and Sunday at 2 p.m. and 7 p.m. For tickets or more information contact the Purple Rose Theatre Company at 475-7902.

### Area Students On BGSU List

Three area students earned perfect 4.0 grade point averages at Bowling Green State University for the fall semester.

The students are Christopher M. Hawley, 14130 Wagon Wheel Ct., and Timothy B. Mayer, 19839 Ivey Rd., both of Chelsea, and Kimberly A. Edgings, 9682 Base Lake Rd., Pinckney.

Please Notify Us of Any Change in Address

### Successful Pet Food Round-Up Reported By Humane Society

Humane Society of Huron Valley has announced that its 14th annual Holiday Pet Food Round-Up was a great success.

More than five tons of cat and dog food were collected during the month of December from 16 Washtenaw county pet and grocery stores. Scores of shoppers pitched in this season depositing cans and bags of assorted pet foods into the donation "corrals" placed in each of the participating stores.

The thousands of homeless cats and dogs which will be received by the shelter this year will reap the benefits of the public's generosity. The substantial amount of food donated should supplement the shelter animals' food supply for a number of months to come. For example, canned dog food collected in last year's drive supplemented the shelter dogs' food for the entire year.

Humane Society of Huron Valley is extremely grateful to all of the businesses who graciously placed "corrals" in their stores and to all of the individuals who generously deposited food into the "corrals." It is through your diligent effort and good-will that the shelter's food supply continues to be a success from year to year.

## BUSH & HUTCHINSON, P.C.

CERTIFIED PUBLIC ACCOUNTANTS

Bookkeeping, Tax Consulting, Payroll  
Financial Planning, Business Start-Up  
PERSONAL - BUSINESS - CORPORATE - FARM

MICHAEL W. BUSH, MBA, CPA 8064 Main St., Dexter  
DEBORAH J. HUTCHINSON, CPA Telephone: 426-3043

VOLVO • SAAB • PEUGEOT

**VIKING AUTO SERVICE**  
NEW LOCATION!

IMPORT & DOMESTIC AUTO REPAIR  
ALL MAKES & MODELS  
\$19.95  
Oil Changes Every Day  
by State-Certified  
Licensed Mechanics  
**662-5563**  
MON - FRI 8:00 AM TO 5:30 PM  
SAT 8:00 AM TO 12:00 PM  
FREE SHUTTLE TO ANN ARBOR AREA

3340 W. LIBERTY  
Your quality, caring  
Parts & Service Shop  
in Scio Township since 1978.

G.M. • FORD • CHRYSLER

VOLKSWAGON • MAZDA • AUDI

### Dial-A-Garden Topics Listed

The following is a weekly schedule of Dial-A-Garden, the system of pre-recorded daily gardening tips sponsored by the Washtenaw County Cooperative Extension Service. The system is in operation 24 hours a day, seven days a week. Interested persons are invited to call 971-1129 at their convenience to listen to timely, up-to-date gardening information.

Wednesday, Feb. 12—"Nectarine and Apricot Varieties."  
Thursday, Feb. 13—"Shopping Pest Control Firms."  
Friday, Feb. 14—"Keeping Florist's Flowers Fresh."  
Monday, Feb. 17—"No new tape. Holiday."  
Tuesday, Feb. 18—"After-Christmas Care of Poinsettia."  
Wednesday, Feb. 19—"Buyer Beware Plants."



After your Main Squeeze . . .

**DON'T FORGET YOUR CAR!!**

**Valentine's Week**

Sunday, February 9th - Sunday, February 16th

**75¢ CAR WASH** regularly '1'

at PUCKETT'S 24-HOUR Coin-operated

**DEXTER CAR WASH**

7920 Second Street - at the railroad

## Family Heart Health Program Offered Feb. 19

Heart disease accounts for nearly one of every two deaths in America—almost a million deaths a year. But individuals can reduce their risk for heart disease through healthy lifestyle behaviors.

In recognition of February as American Heart Month, the Michigan Heart & Vascular Institute at St. Joseph Mercy Hospital-Ann Arbor and Chelsea Community Hospital are sponsoring the lecture, "Family Heart Health," on Wednesday, Feb. 19 from 7 to 9 p.m. in the Chelsea Community Hospital Dining Room.

Chelsea's Chief of Medicine, Steven Yarows, M.D., and MHI cardiologist Joel Kahn, M.D., will present information about risk factors, how families can reduce their risk for heart disease, and the latest in medical testing and treatment for heart disease. Clinical nutritionist Zonya Foco, R.D., will offer dietary information for healthier eating behaviors. Her presentation includes a cooking demonstration, food tasting and recipe handouts.

For further details about this and other scheduled heart lectures during February, call ASK-A-NURSE at (313) 572-5555.

### U-M Researcher Wants Vietnam Vets for Project

Vietnam veterans who served in combat between 1967 and 1969 are wanted for a study at the University of Michigan. Robert Cohen, M.A., is interested in soldiers' responses to their Vietnam experiences.

Goal of the study is to understand what helps veterans cope with their combat experiences. The study will involve interviews and questionnaires and require no more than five hours of a veteran's time, to be arranged at the veteran's convenience. Participants will be paid \$30 for completing the study.

For additional information, please call Robert Cohen, 747-3959.

CHEV.-OLDS-BUICK

Make sure your next car comes with one of these!

You'll be surprised at the difference.

**FAIST-MORROW**  
CHELSEA

Rebates up to \$1000<sup>00</sup>!

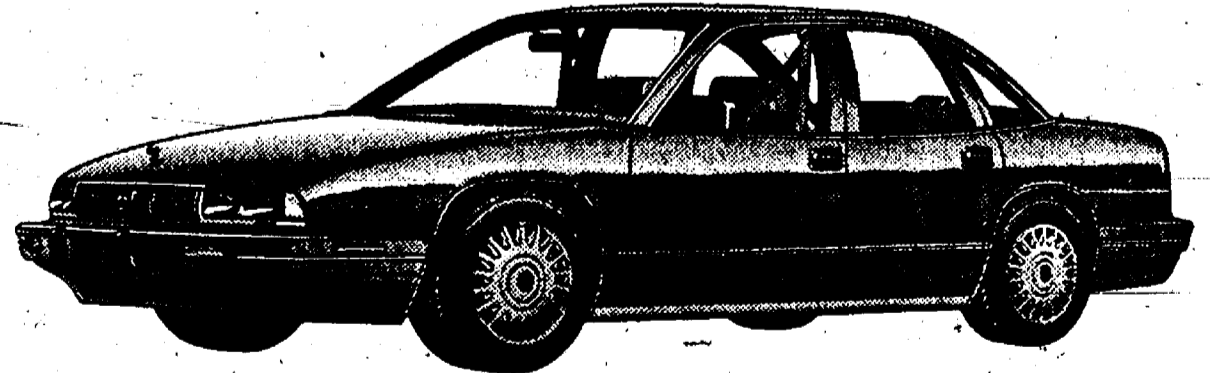

Buick Regal



Chevrolet Lumina

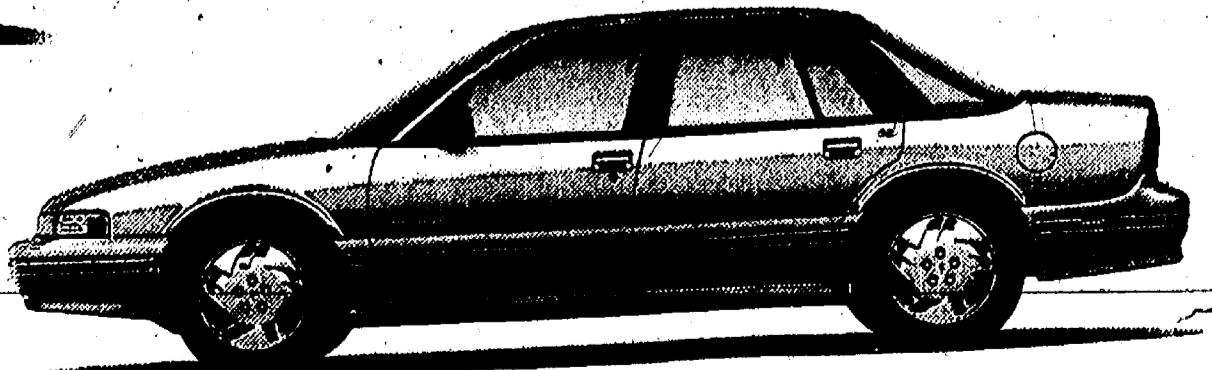

Oldsmobile Cutlass Supreme

OPEN 'til 8:00 p.m.  
Monday and Thursday  
OPEN Saturday 9:00 - 3:00

1500 S. Main St.  
Chelsea 475-8663

**TVA**  
Tennessee Valley Authority  
Power Bonds

**8.2%\***

Due 10/1/1999

\*U.S. Government Corporation  
\*State & Local Tax Free  
\*AAA Rated  
\*Call Protection thru 10/1/94

**JEFF CRAUSE**  
2300 Washtenaw, Ann Arbor  
930.1636

**Edward D. Jones & Co.**  
Member Firm for Stock Exchange Inc.  
and Securities Investor Protection Corporation

We know our customers as well as we know our investments.

\*Rates expressed as yield to maturity. Effective 12/12/91. Market yield is a consideration on investments sold prior to maturity.



# Arrests May Be Near In Armed Robbery

Warrants are expected to be issued this week in the armed robbery of the Cavanaugh Lake Store on the evening of Saturday, Jan. 18.

According to Det. William Eskridge of the Washtenaw County Sheriff's Department, a young man, possibly a juvenile, used a rifle or shotgun in the robbery. An undisclosed amount of cash was taken from the register.

The man may have worn a wig because the employee told police the assailant's hair looked unnatural. It is believed he had accomplices waiting in a car outside.

Eskridge said a juvenile boy, who has been arrested for a robbery of the Clear Lake Store in Jackson county, is a prime suspect. The accomplices may have been from Ann Arbor.

# The Chelsea Standard

Section 2

Chelsea, Michigan, Wednesday, February 12, 1992

Pages 9-20

## CHELSEA SELF STORAGE

18000 BROWN DRIVE, CHELSEA

HOURS: (313) 475-8998  
Mon.-Fri. 11:30-5:30 or  
Sat. 9-3 1-800-258-0036

### Why wait for your federal income tax refund?



- receive your refund anticipation loan in a matter of days
- no cash needed—all fees can be withheld from your check
- available whether we prepare your return or not

## H&R BLOCK®

CHELSEA SHOPPING CENTER  
1080 S. MAIN ST. — CHELSEA 475-2752

2904 BAKER RD. — DEXTER 426-4313

MasterCard, VISA and Discover Card Accepted



BRASS PASS recipients at Chelsea High school for the second quarter can take advantage of special promotional offers from area merchants. The passes are given to students who carry at least a 3.5 grade point average or improve their GPA .1 from the previous quarter, who miss no more than three days in the marking period, and who behave. The recipients are Charity Allen, Mike Behnke, Wendy Bell, Aaron Berenter, Melanie Broughton, Christine Burg, Tamara Chase, Dirk Colby, Michelle Craig, Scott Dale, Chris Davis, Sarah Devine, Laurie Ford, Nona Giebel, Courtney Gorton, Molly Griebel, Leah Hadley, Lydia Halst, John Hall, Gary Hall, Monica Hansen, Heather Havens, Scott Hawley, Felicia Hermosillo, Maya Holleman, Jeff Holzhausen, Lisa

Hughes, Justin Huschke, Josh Inwood, Lindsay Johnson, Jessica Johnson, Mike Kelley, Kevin Kolodica, Holly Koscielniak, Craig Leonard, Ryan Ludwig, Megan MacDonald, Joanna McAfee, Christine McLaughlin, Amy Mitchell, Lori Nelson, Sara Nicola, Amy Petty, Jennifer Petty, Robin Phelps, Matt Postiff, Scott Postiff, Greg Rickerd, Linda Schaffer, Sarah Schick, Jennifer Schultz, Melissa Schultz, Jason Schwartzberger, Renee Skelly, Colby Skelton, Adam Skyles, Michelle Smith, Melissa Smith, Douglas Steele, Stephen Straub, James Tallman, Angela Tanner, Mike Terpstra, Melissa Thiel, Laura Tidwell, Renato Velarde, Mark Wallace, Julie Weiss, and Beth Williams.

### Highway Truck Testing Program Scheduled for Kiwanis Club Program

On Monday evening, Feb. 17, Elmer Kiel and the Kiwanis Club will have Chris Winkler of the University of Michigan as the guest speaker. Winkler will present a program on Highway Truck Testing.

For details, contact John Knox at 475-3819.

Even though farmers get a lot of benefits from agricultural research, consumers get even more. Americans spend only about 12 percent of their income on food, less than anyone else in the world. Some economists estimate that the typical family gets back \$3 for each \$1 invested in ag research.



LABELS from Campbell's products are being collected at North and South Elementary schools and Beach Middle school. The company issues a catalog containing all sorts of equipment and books that schools can use, which can be purchased with various quantities of labels. Above, from left, North school fifth graders Gwen Scharphorn, Jill Larder, Mindy Haas, Shannon Wilson, and Tellea White sort and bundle some of the labels.

## Not all tigers are alike.



## Not all banks are either!

There are big banks and there are community banks. We're a community bank. We're big as community banks go because we have always enjoyed the patronage and loyalty of the folks in this community area.

If you need to borrow five million dollars, we're too small to make the loan. If you want to purchase a "jumbo CD" for a couple of million, again we're too small.

If YOU want to purchase a home, remodel the home you have, finance a new car or need to borrow to operate a business or a farm or have

need for funds for just about anything, we're here to take care of YOU as we have been for 95 years.

There really isn't anything in the savings, checking or just down-to-earth financial advising we're not capable of doing as any of the bigger banks.

So, if you're folks like us, we're all the bank you'll ever need. And, should you ever start dealing in millions, we'll be the first to congratulate you.

We will be CLOSED, Monday, February 17th  
In observance of PRESIDENT'S DAY.

**CSB** Local People Like You  
CHELSEA STATE BANK  
MEMBER FDIC



### Man Arrested Drinking Beer During Break-In

A man who broke into Schneider's Grocery Saturday night was taken into custody by police after they found him sitting by a cooler drinking a beer.

According to police, Robert D. Stoddard broke two store windows shortly after 6 p.m. to gain access to the building. A witness, who mistakenly thought he saw a man breaking into the Garage Theatre on Park St., notified police.

When police arrived with the owner of the store, they found Stoddard with a six-pack of beer, one can partially empty. Police said Stoddard told them he wanted a beer but didn't have any money.

Police chief Lenard McDougall also said Stoddard told him the court system is too lenient.

Two windows, 14" by 30" were broken in the incident. Value was estimated at \$100.

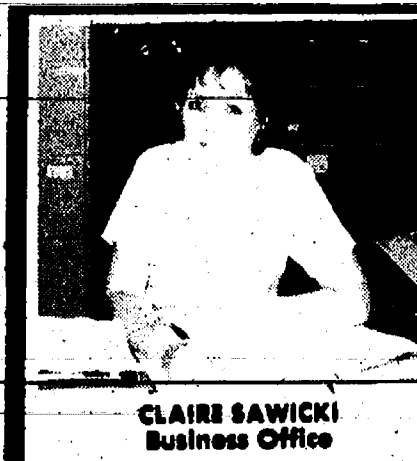

CLAIRE SAWICKI  
Business Office

ARNET'S - BECKER'S

MERGER SALE  
NOW IN PROGRESS  
Save Up to 50%

Fine Memorials Since 1904

4495 JACKSON RD., ANN ARBOR

### RIEMCO DEVELOPMENT Local Builder for Terra Quest

- custom home features & quality
- architectural appeal
- best value for your dollar in the industry

current model available for inspection

For Appointment call  
(313) 475-8294

R.W. RIEMENSCHNEIDER  
BUILDER/BROKER

## THE LOG CABIN RESTAURANT



6714 Clear Lake Rd. (3 miles north of I-94 off Exit 153)  
IN THE HEART OF THE WATERLOO RECREATION AREA  
Comfortable Atmosphere - Good Food - Friendly Service

### ALL YOU CAN EAT SPECIALS!

Wednesday:  
Spaghetti & Meatballs..... \$5.95

Thursday:  
BBQ Country Pork Ribs..... \$6.95

Friday:  
Fish Fry, Perch or Cod..... \$5.95

Specials include: Your choice of Potato, roll and our all you can eat Soup & Salad Bar.

(313) 475-7169

SATURDAY NIGHT SPECIAL!  
Prime Rib Dinner.  
Served with your choice of potato, roll and the soup & salad bar. ONLY \$9.95

EVERY DAY IS

### SENIOR CITIZEN DAY

Everyone 62 years and older receive 10% OFF their bill anytime, everyday!!!

Buy 1 Meal,  
Get 2nd Meal  
at  
1/2 Price

WITH THIS AD  
2nd meal must be of equal or lesser value.

Offer exp. 1-31-92  
We also serve Beer and Wine and have a large selection of Fresh Homemade Pies!

CHECK OUT MONJONI'S PIZZA NEXT TO THE RESTAURANT. LOCAL DELIVERY — 475-2855



# SPORTS

Let's Go Bulldogs!



## Cagers Let Still Another Slip Away in Final Minutes

It was more of the same for the Chelsea Bulldogs varsity basketball team last Friday at Milan as again they let an apparent victory slip away in the closing minutes.

The Bulldogs, who held a 12-point lead shortly before half-time and still led by five points with less than three minutes to go, couldn't close the deal as the Big Reds scored the final 11 points of the game for a 62-56 win.

Pat Steele's field goal with 2:25 left gave Chelsea a 56-51 advantage. Then the roof fell in, as it did at Saline the week before, and at Pinckney the week before that.

After a three-point play, Maurice Eaddy's putback of a missed Milan free throw tied the game at the 1:46 mark. On the exchange, Chelsea's Ben Hurst got caught in a trap beyond the top of the key and was unable to get the ball to a teammate. After the turnover, an E.J. Bates field goal with :47 left gave Milan the lead.

The Bulldogs still had a good chance to tie, but a drive down the lane by Hurst came up short. Orlando Butler put Milan up by four points on the next trip down the court. The final Chelsea shot was blocked and the play ended with an intentional Bulldog foul.

"In the first half, we played as well as we have all year," said Chelsea coach Robin Raymond.

"We played a zone defense part-time and I think it caused Milan some problems. We also shot over 50 percent in the first half. At the end, Milan picked up the defensive pressure and we didn't react well. We wanted to go inside to Jon (Royce) but our guards couldn't penetrate enough to make the pass. Jon didn't get the ball in the last four minutes."

Chelsea's major problem, as it has been for much of the season, was the lack of floor leadership down the stretch.

"There was no question," Raymond said.

"We didn't control the ball and get the shots we wanted. We need to control the ball better at the end or we can't win a tight game."

As in the Saline game, the momentum began to shift late in the second half. Chelsea was up by 12 points, but gave up the last five points of the half including a 30-foot spinning jumper by Butler at the buzzer.

After the break, Royce scored the first two points of the third quarter, but the Big Reds went on a 12-2 run, including eight points by Bates. By the end of the third quarter, Chelsea was up 44-43.

Chelsea shot 46 percent (23-50) from the floor to Milan's 40 percent (23-57). The Bulldogs were 9-14 from the line and Milan was 14-24. Chelsea also out-rebounded the Big Reds, 43-33, but committed 25 turnovers to Milan's 17. The Bulldogs were also whistled for 15 second-half fouls to Milan's five, although the Big Reds pressed most of the second half.

Royce led Chelsea with 15 points and a season-high 14 rebounds. Steele scored 11 points, his highest total of the year. Other scorers included Tom Poulter 6, Hurst 5, Dana Schunk 5, Jake Rindle 4, Colby Skelton 4, Dan Stahl 4, and Chris Dunham 2. Skelton, who fouled out, had a season-high six assists.

Chelsea was 3-5 in the Southeastern Conference going into last night's home game with the Lincoln Railspitters.

In non-conference play last Tuesday at Stockbridge, the Panthers held off a late Bulldog rally for a 78-67 win.

"Stockbridge is one of the best passing teams we've seen all year," Raymond said.

"We played tight man-to-man but they passed the ball well and made the plays and got a lot of easy shots. We matched up with them real well."

Chelsea was down 40-28 at half-

time, but managed to trim the Stockbridge lead to three points with four minutes to go. However, Stockbridge's Dan Loigren took over and scored two inside baskets and a pair of free throws to put the game away.

Stockbridge hit 8-14 field goal attempts in the fourth quarter.

Chelsea, however, may again have been their own worst enemy as they committed 30 turnovers. The Panthers also had 15 offensive rebounds.

"We didn't catch the ball well," Raymond said.

"Their press bothered us more than most. They are a quick, aggressive

team, a lot like Tecumseh."

Another big difference was at the line. Stockbridge was 19-25 while Chelsea was 10-14.

Rindle led Chelsea with 14 points. Hurst had 11 on a trio of three-pointers, and Royce and Skelton scored 10 each. Others were Steele 7, Dunham 6, Nick McCalla 5, Schunk 2, and Poulter 2.

Chelsea fell to 5-8 over-all. They play a non-conference game at Brooklyn Columbia Central this Friday, followed by home games against Jackson Northwest and Dexter next week.



JAKE RINDLE battles with Milan's E.J. Bates for rebounding position in the first half of last Friday night's game in Milan. Bates almost single-handedly got the Big Reds back into the game during the early part of the second half. Chelsea and Milan finished last week tied for fifth place in the SEC.



COLBY SKELTON drives hard to the basket during last Friday night's game in Milan. Chelsea held the early lead but couldn't hold on, and fell to 3-5 in the league.

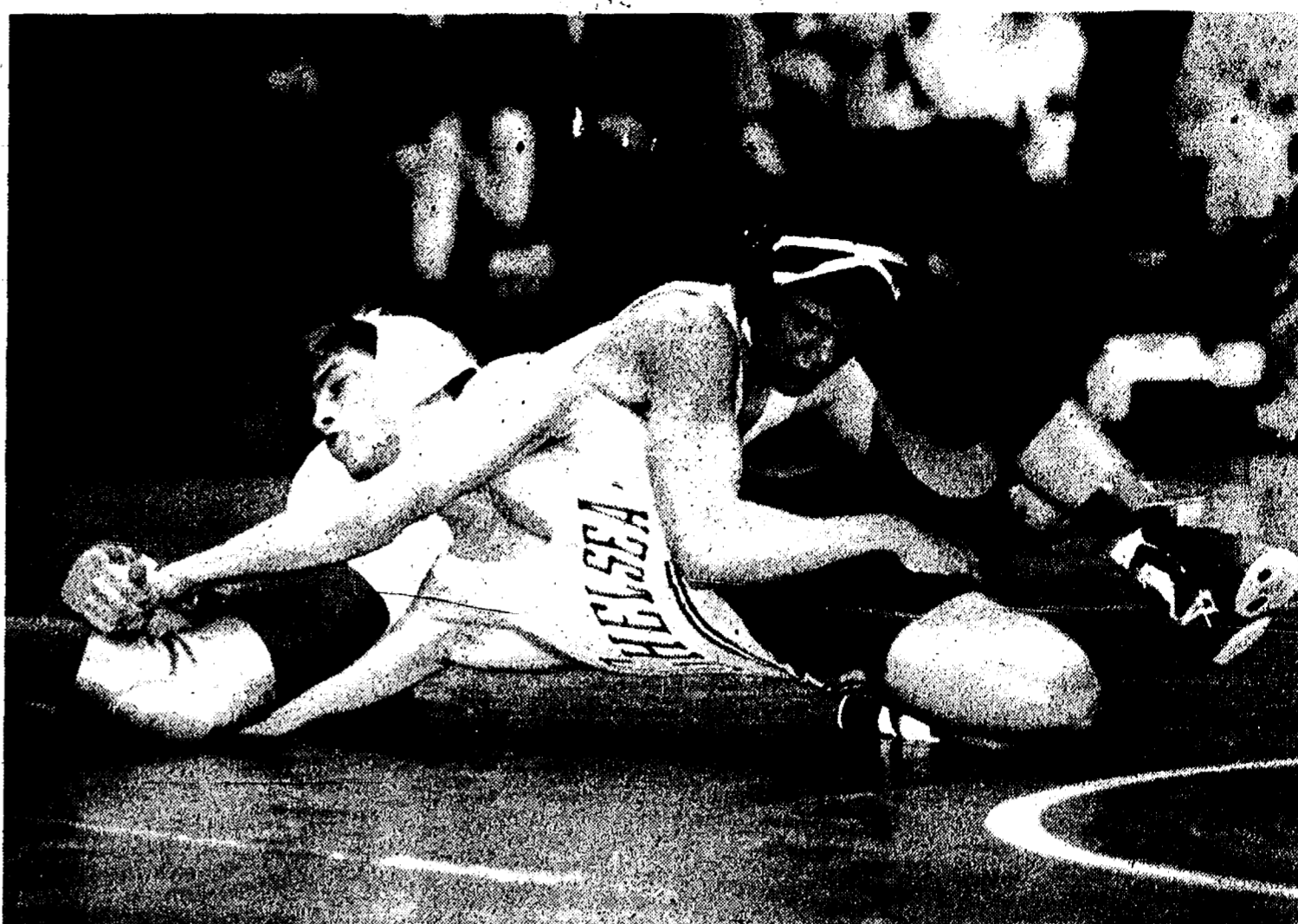

SOPHOMORE TIM WESCOTT won two out of three matches last Saturday for Chelsea in a quad meet at Brooklyn Columbia Central. Wescott wrestles at 112 pounds for the Bulldogs. He also won his Pinckney match last week.

## Grapplers Head into SEC Tourney With Title Hopes

Chelsea Bulldogs wrestling team heads into this Saturday's Southeastern Conference tournament at Dexter with an outside shot at the championship as they finished the dual-meet season in second place with a 5-1 record.

The Bulldogs knocked off the Pinckney Pirates, 32-30, last Tuesday in their final SEC dual meet.

Chelsea coach Kerry Kargel knows, however, the Bulldogs would be hard-pressed to beat the Dreadnaughts under ideal conditions. Saturday his second best wrestler, Kevin McCalla, may still be out, along with three or four other starters.

"Anything can happen this time of year," Kargel said.

"Right now we're just splitting and spitting. We are really banged up. If we lose McCalla, we're losing almost a sure league champion and that hurts. We also have some other decent athletes out, which could cost us some points. This has been quite a year."

Results of the Pinckney meet follow.

103: Ryan Ludwig (C) pinned Chip Hall in 1:03.

112: Tim Wescott (C) beat Scott Lavey, 10-5.

119: Todd Watson (C) lost to Brad Palumbo, 9-0.

125: Ryan Wagner (C) was pinned by Jeremy Kosnicki in :19.

130: Vince Stahl (C) pinned Willy Daniels in 1:51.

135: Mike Bainton (C) lost to Jason Reck, 17-2.

140: Andrew Parker (C) defeated Scott Colvie, 9-4.

145: Ian Dyer (C) won by forfeit.

152: Paul Taylor (C) was defeated by Frank Samples, 11-6.

160: Aric Dougherty (C) was pinned by Chris Lavin in 2:43.

171: Chris Kargel (C) lost to John White, 14-5.

189: Jeff Holzhausen (C) lost to John White, 14-5.

Heavyweight: Mike Terpstra (C) won by forfeit.

"Little things helped us win that match," Kargel said.

"Mike Bainton and Jeff Holzhausen didn't get pinned, which saved us two points each, and Aric Dougherty's tie helped."

In a quad meet Saturday at Brooklyn Columbia Central, Chelsea beat Central, 35-28, Harper Creek, 38-31, and Haslett, 48-21.

"Considering how banged up we are, I thought it might be a tough day for us," Kargel said.

"But the kids proved me wrong. I was also able to get one match for just about everyone."

Results of the Columbia Central match follow.

103: Matt Delong (C) pinned Mark Vanallstine in 1:00.

112: Tim Wescott (C) pinned Steve Frank in :23.

119: Eric Montange (C) pinned James Schaffer in 1:33.

125: Todd Watson (C) lost to Joe Regan, 14-7.

130: Ryan Wagner (C) was pinned by Gary Pursell in 1:15.

135: Andrew Parker (C) lost to Kam Chamberlain, 17-10.

140: Mark Sparaco (C) lost to Casey Arrinstrong, 5-0.

145: Ian Dyer (C) beat Jason Arnst, 10-0.

152: Paul Taylor (C) lost to Chris Van Slyke, 16-6.

160: Aric Dougherty (C) was pinned by J.J. Swift in 1:09.

171: Chris Kargel (C) beat Jamie Butler, 12-4.

189: Jeff Holzhausen (C) was pin-

ned by Terry Eman in 1:24.

Heavyweight: Mike Terpstra pinned Rick Bonhaus in 1:10.

Results of the Harper Creek match follow.

103: Dan Alber (C) beat Ray Root, 17-2.

112: Tim Wescott (C) defeated Bill Cohoon, 6-4.

119: Eric Montange (C) won by forfeit.

125: Jason Knisely (C) lost to Mike McConville, 17-0.

130: Ryan Wagner (C) was pinned by Bob Cohoon in 1:15.

135: Mike Bainton (C) lost to Chris Carlisle, 15-0.

140: Andrew Parker (C) pinned Randy Swatford in 4:41.

145: Casey Schiller (C) pinned Shane Niswander in 4:50.

152: Paul Taylor (C) lost to Jim Taft, 14-4.

160: Aric Dougherty (C) pinned Curt Nichols in 1:29.

171: Brian Schulz (C) was pinned by Shayne Wyman in 1:24.

189: Jeff Holzhausen (C) was pinned by Dave Walback in 1:03.

Heavyweight: Mike Terpstra pinned Matt St. Johns in :22.

Chelsea had no problem with Haslett, partly because Haslett forfeited all weight classes from 125 through 145, giving victories to Watson, Wagner, Parker, Sparaco, and Schiller.

"They had some kind of problem, but I don't know what it was all about," Kargel said.

Results of other matches follow.

103: Ryan Ludwig (C) lost to Mike Russell, 11-7.

112: Tim Wescott (C) lost to Jamie Lupp, 8-4.

119: Eric Montange (C) pinned Brent Brewster in 4:33.

152: K.C. Harr (C) pinned C.C. Shaver in 2:42.

160: Aric Dougherty (C) lost to Jason Robinson, 3-2.

171: Chelsea forfeited.

189: Jeff Schurmaker (C) was pinned by Ryan Pustay in 1:11.

Heavyweight: Rob Bergman (C) pinned Jason Jeppson in :45.

Chelsea is 10-4 over-all in dual meets.

### Chelsea Sports Calendar

Thursday, Feb. 13—  
7-8 volleyball vs. Lincoln... 4:00 A  
9 basketball vs. Pinckney... 7:00 A  
Volleyball vs. Pinckney... 6:30 H  
Swimming vs. Dexter... 7:00 H

Friday, Feb. 14—  
Baseball vs. Central... 5:30 A  
9 basketball vs. Central... 4:00 A

Saturday, Feb. 15—  
Wrestling, SEC Meet... 10:00 A  
7-8 wrestling, Northwest Inv. 8:00 A

Tuesday, Feb. 18—  
Basketball vs. Northwest... 5:30 H  
9 basketball vs. Northwest... 4:00 H

Please Notify Us of Any Change in Address

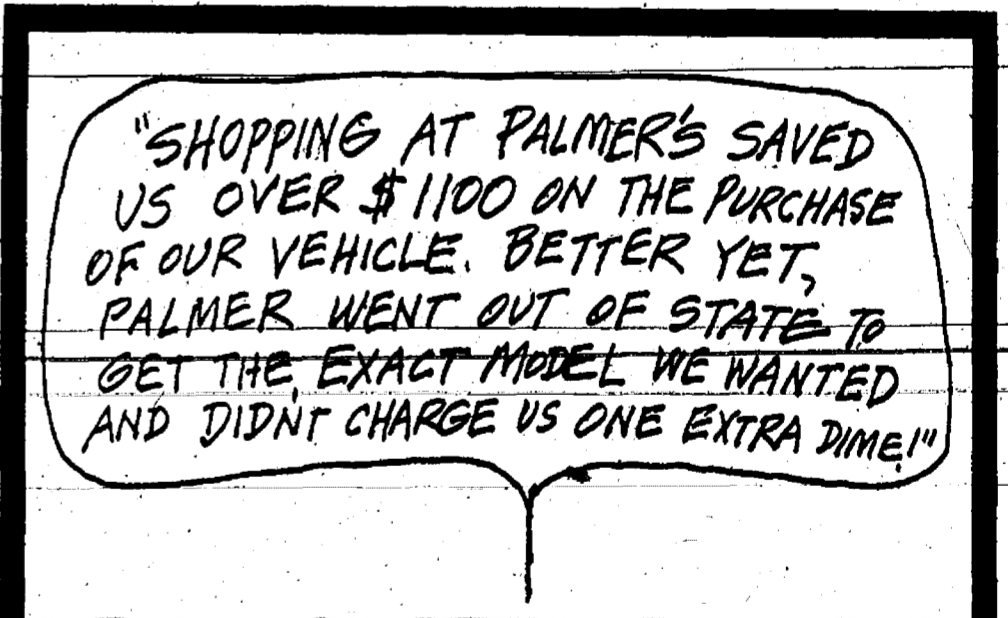

DOUG and MARGARET HARVEY, WHITMORE LAKE

**PALMER**

MICHIGAN'S OLDEST FORD DEALER 313/475-1301  
in CHELSEA • I-94 to M-52 • open Mon. & Thu. 'til 8 PM Sat. 'til 3 PM • Service open Sat.

## LUCKY 13 SALE

Thursday, Feb. 13—9 a.m. to 8 p.m.

Final Clearance Shoes are 50% Off on 1st Pair  
\$13 only for 2nd pair

— OR —

13% OFF Every Regular Price Item in the Store

**HARPER SHOE CO.** 101 N. Main St. Chelsea

"Where Our Shoes Fit Your Feet As Well As Your Budget"

DOWNTOWN CHELSEA — 475-2311



# BOWLING

## Sunday Nite Leftovers League

| Standings as of Feb. 7   | W  | L  |
|--|----|----|
| Strike Four  | 50 | 23 |
| The 4 L's  | 50 | 27 |
| Us   | 49 | 22 |
| Spartans   | 49 | 28 |
| 4 Balls & Two Misses   | 44 | 33 |
| The Hoosers  | 44 | 33 |
| Our Aching Backs   | 41 | 36 |
| Debatables   | 39 | 38 |
| Rowe's Bowl  | 38 | 39 |
| Webles   | 38 | 39 |
| Bowldozers   | 37 | 40 |
| Nobody's   | 37 | 40 |
| Speakeasy Gang   | 37 | 40 |
| Strike Force   | 37 | 40 |
| A & E Excavating   | 37 | 40 |
| Baldy's Buddies  | 36 | 41 |
| Let's Party  | 36 | 41 |
| Country Lotta  | 36 | 41 |
| Main, high games: R. Wurster, 219; T. O'Brien, 212; H. Stoll, 211; J. Elliott, 209; B. Kuhl, 205; D. Lynch, 193.             |    |    |
| Males, high series: R. Wurster, 555; T. O'Brien, 551; J. Elliott, 546; H. Stoll, 525; M. Simpson, 524; B. Kuhl, 521.         |    |    |
| Female, high games: M. Birtles, 215; B. Branch, 207; N. Koch, 201; T. Summers, 198; J. Guenther, 193; D. Hicks, 182.         |    |    |
| Female, high series: T. Summers, 504; B. Branch, 498; J. Guenther, 489; P. Wurster, 476; M. Birtles, 476; F. Hackworth, 476. |    |    |

## Chelsea Suburban League

| Standings as of Jan. 23  | W  | L  |
|--|----|----|
| D & E Enterprises  | 56 | 56 |
| Chelsea Pharmacy   | 57 | 60 |
| McCalla Feeds  | 58 | 64 |
| Great Lakes Bancorp.   | 52 | 66 |
| Casual Sports  | 77 | 70 |
| Chelsea Milling  | 72 | 74 |
| Flow Dry   | 75 | 74 |
| K & S Builders   | 72 | 75 |
| Chelsea Lanes  | 67 | 80 |
| Starlight Acres  | 53 | 84 |
| Walkers Home Improvement   | 58 | 89 |
| M & D Productions  | 57 | 90 |
| Games of 155 and over: B. Moore, 182; I. Fouty, 168; P. Harok, 179, 171, 156; C. Miller, 178, 193; Z. Zimmerman, 190, 182; T. Bush, 156; M. Stafford, 156; E. Pastor, 164; K. Bauer, 170, 182, 182; A. Grau, 181; B. Hales, 187; M. A. Walk, 184; D. Fouty, 183; K. Mott, 166; S. Jackson, 160, 160, 170; L. Leonard, 191, 198; J. Walsh, 182; J. Rowe, 186, 167, 186; T. McCalla, 170; S. McCalla, 159, 164; L. Summers, 182, 184; B. White, 184, 189; B. Farish, 161; D. Collins, 170; M. Paul, 168, 168; J. Guenther, 160, 201, 184; M. Beldyga, 170, 169; G. Williamson, 188, 188. |    |    |
| Series of 465 and over: J. Guenther, 545; M. Beldyga, 515; G. Williamson, 511; L. Summers, 492; B. McCalla, 471; S. Jackson, 496; L. Leonard, 471; J. Rowe, 535; K. Bauer, 515; B. Moore, 471; P. Harok, 506; C. Miller, 494; Z. Zimmerman, 479.   |    |    |

## Twelve Different Ways League

| Standings as of Feb. 17  | W  | L  |
|--|----|----|
| Sovoda   | 14 | 7  |
| Grubbs   | 14 | 9  |
| R. C.S.  | 23 | 8  |
| McCarthy   | 5  | 13 |
| Centennial No. 1   | 5  | 13 |
| Long   | 7  | 14 |
| Men, high games: M. Burnett, 190; K. Grubbs, 182; J. McCarthy, 182.    |    |    |
| Male, high series: M. Burnett, 513; J. McCarthy, 467; K. Grubbs, 456.  |    |    |
| Female, high games: K. Leemon, 188; C. Bogdanak, 144; R. Socolow, 138. |    |    |
| Female, high series: K. Leemon, 504; C. Bogdanak, 308; K. Sovoda, 308. |    |    |

## Chelsea Realty League

| Standings as of Feb. 5   | W  | L  |
|--|----|----|
| Team Pending   | 51 | 56 |
| Quit Claim Seven   | 58 | 59 |
| Stud Finders   | 77 | 70 |
| K. of C. Land Lovers   | 89 | 78 |
| Vacant Lot   | 95 | 65 |
| Men, 150 games and over: H. Hamilton, 158; N. Harvey, 158; S. Helm, 155, 156; G. McClair, 158; D. Noye, 153; R. Hummel, 158, 150; E. Gondek, 152; D. Hahn, 154; P. G. Coley, 150; P. Harok, 150, 150, 151; E. Swanson, 145; J. McCalla, 150; P. Guenther, 152, 148; J. Lindmeyer, 151; J. Wachenhut, 170, 144; K. Strock, 143. |    |    |
| 500 series and over: R. Hummel, 451; R. Huggins, 448; C. Scott, 440; D. Stetson, 431.  |    |    |

## Youth Mixed League

| Standings as of Feb. 8   | W  | L  |
|--|----|----|
| Wolverines   | 30 | 13 |
| McCalla Feeds  | 27 | 15 |
| The Pros   | 26 | 16 |
| Red Demons   | 26 | 16 |
| Team No. 3   | 26 | 16 |
| Guess  | 26 | 17 |
| KXX  | 24 | 18 |
| Team No. 8   | 22 | 20 |
| Y's of Us  | 21 | 21 |
| The Deadmillers  | 19 | 23 |
| Landslet Mig   | 19 | 23 |
| Chelsea Lanes  | 18 | 24 |
| B-Nothing  | 17 | 25 |
| Team No. 9   | 16 | 26 |
| Team No. 4 Again   | 15 | 27 |
| Tasmanian Devils   | 0  | 36 |
| Boys, games over 125: E. GreenLeaf, 217; E. Walker, 176; P. Urbanek, 174; J. Navin, 173; C. White, 170; C. Dufussel, 168; J. Buzby, 168; J. Hammatt, 164; M. Milano, 158; E. Culver, 143; A. Sweet, 141; B. Armstrong, 139; T. Weir, 136; K. Weiner, 134; R. Chase, 130; J. Schick, 126. |    |    |
| Boys, series over 375: E. GreenLeaf, 874; P. Urbanek, 487; C. White, 471; E. Walker, 468; M. Milano, 455; J. Navin, 449; T. Buzby, 437; C. Dufussel, 411; J. Hammatt, 377.   |    |    |
| Girls, games over 125: K. Lentz, 105; H. GreenLeaf, 147; T. Richardson, 142; S. Steele, 134.   |    |    |
| Girls, series over 375: H. GreenLeaf, 824; T. Richardson, 378; S. Steele, 378.   |    |    |
| Boys star of the week: E. Walker, 111 pins over average for series.  |    |    |
| Girls star of the week: C. Colter, 44 pins over average for series.  |    |    |

## Junior House League

| Standings as of Feb. 8  | W  | L  |
|---|----|----|
| Washenaw Engineering  | 27 | 19 |
| Braun's Pharmacy  | 26 | 18 |
| Jimmy's   | 26 | 18 |
| Smith's Service   | 24 | 18 |
| Associated Drywall  | 24 | 18 |
| 3-D Sales & Service   | 22 | 20 |
| Little Wack Excavating  | 22 | 20 |
| Volunteers  | 21 | 21 |
| Schumpp   | 21 | 21 |
| Vogel's Party Store   | 18 | 24 |
| Cleary's Pub  | 18 | 24 |
| JENEX   | 18 | 24 |
| Chelsea Lanes   | 17 | 25 |
| Mark IV Lounge  | 17 | 25 |
| Hughes Construction   | 15 | 27 |
| Ind. high games: M. Poertner, 206; N. Fahrner, 223; E. GreenLeaf, 226; B. Ringe, 222; E. Buri, 219; M. Burnett, 217.  |    |    |
| Ind. high series: N. Fahrner, 608; M. Poertner, 607; M. Burnett, 596; E. GreenLeaf, 589; B. Ringe, 586; M. Cook, 577. |    |    |

## Chelsea Lanes Mixed League

| Standings as of Feb. 7  | W   | L  |
|---|-----|----|
| Duces Wild  | 100 | 88 |
| Sisters   | 98  | 72 |
| Killar  | 93  | 61 |
| Lima Beans  | 85  | 85 |
| Howlett Hardware  | 81  | 87 |
| Double Trouble  | 81  | 87 |
| 2 People  | 80  | 88 |
| Reds  | 84  | 84 |
| Women, 425 series and over: C. Schultz, 428; K. Stepp, 427; M. Boyer, 423; J. Hafner, 411; G. Gals, 475; F. Zatoraki, 504.  |     |    |
| Men, 475 series and over: T. Schultz, 535; J. Richmond, 576; D. Gerstler, 568; R. Zatoraki, 561; C. Schultz, 561; M. Boyer, 570, 565, 577; J. Hafner, 564, 579; D. Gale, 560, 580, 587; L. Stoll, 569, 583. |     |    |
| Men, 175 games and over: T. Schultz, 192; J. Richmond, 244, 207; D. Gerstler, 180; R. Zatoraki, 191, 198.   |     |    |

## Jr. House Ladies League

| Standings as of Feb. 4   | W   | L  |
|--|-----|----|
| Kim's Korral   | 102 | 52 |
| Kim's Scrap Iron   | 85  | 69 |
| Country Rose   | 79  | 75 |
| Chelsea Rod & Gun  | 74  | 70 |
| Dunigan Ad Spec  | 63  | 81 |
| Gregory Inn  | 71  | 83 |
| Palmer Ford  | 71  | 83 |
| CSI Services   | 66  | 88 |
| Women, high games: A. Rowe, 115; M. Brodzicz, 181; S. Radka, 188; G. Rank, 152; S. Wright, 154; K. Conley, 168; M. Cummings, 188; M. Gunnla, 201; K. Stepp, 184. |     |    |
| Women, high series of 400 and over: A. Rowe, 429; J. Burrows, 408; E. Paul, 409; S. Radka, 402; K. Conley, 470; M. Cummings, 528; M. Gunnla, 493; K. Stepp, 414. |     |    |

## Chelsea Bantams League

| Standings as of Feb. 8  | W  | L  |
|---|----|----|
| Sweet   | 23 | 5  |
| Path  | 23 | 7  |
| Stanley   | 23 | 7  |
| Lefree  | 17 | 13 |
| Gunnels   | 7  | 18 |
| Rapal No. 2   | 0  | 20 |
| Rapal   | 0  | 20 |
| Team No. 9  | 0  | 18 |
| Boys, games over 25: E. Stanley, 69; S. Sweet, 64.                  |    |    |
| Boys, series over 50: S. Sweet, 106; E. Stanley, 108.               |    |    |
| Girls, games over 25: B. Gunnels, 58; L. Lefree, 44; D. Path, 38.   |    |    |
| Girls, series over 50: B. Gunnels, 160; L. Lefree, 69; D. Path, 63. |    |    |
| Boys star of the week: E. Stanley, 9 pins over average for series.  |    |    |
| Girls star of the week: L. Lefree, 13 pins over average for series. |    |    |

## BIF's Bumpers

Results from Feb. 8  
High games: T. Pat, 81; S. Schanz, 65.

## Chelsea Realty League

| Standings as of Feb. 5   | W      | L      |
|--|--------|--------|
| Three Cookies  | 42     | 32     |
| Three Gals   | 41     | 33     |
| Happy Three  | 47 1/2 | 36 1/2 |
| Go Getters   | 44 1/2 | 38 1/2 |
| Pala   | 42 1/2 | 43 1/2 |
| Three Os   | 42     | 42     |
| Ten Pins   | 41     | 41     |
| Currys & Bill  | 40 1/2 | 43 1/2 |
| Strikers   | 40     | 44     |
| Triple Action  | 40     | 44     |
| Green Ones   | 39 1/2 | 44 1/2 |
| Acce   | 39     | 45     |
| Rejects  | 39     | 45     |
| July Trio  | 34 1/2 | 49 1/2 |
| Men, high series: E. Curry, 563; J. Richmond, 510; C. Myers, 472; L. Joes, 507; A. Wahr, 494; B. Nichols, 480.   |        |        |
| Men, 450 series and over: L. Joes, 187, 194; E. Curry, 177, 165, 221; J. Richmond, 183, 181; B. Nicholas, 177, 161; A. Wahr, 153, 170; C. Myers, 164, 169; H. Schauer, 150; J. Mayr, 158; O. Beaman, 158; N. Beck, 148.  |        |        |
| Women, high series: D. Lukenick, 449; M. Kuzhnaul, 418; C. Brooks, 418; I. Mayr, 438; L. Parsons, 414; A. Hoover, 408; D. Brooks, 408; E. Walker, 424; M. Morgan, 408; D. Brooks, 408; D. Lukenick, 422, 415; J. Mayr, 454, 448, 438; M. Kuzhnaul, 450, 450, 439; D. Brooks, 427, 431, 440; A. Hoover, 422, 418, 411; J. Gausa, 448; C. Brooks, 449, 449; M. Morgan, 443, 437; L. Parsons, 438, 440, 438; A. Wahr, 437; M. McGuire, 431, 438; D. Lukenick, 435; A. Gochanour, 431. |        |        |
| Split: M. Kuzhnaul, 4-7-10; B. Kuzhnaul, 4-10; L. Joes, 5-9; I. Mayr, 2-7-9; N. Rita, 3-9-10; S-10; H. Schauer, 3-8-10; J. Buckingham, 3-10; M. McGuire, 5-10.   |        |        |

## Leisure Time League

| Standings as of Feb. 8  | W      | L      |
|---|--------|--------|
| Tidy Bowlers  | 56 1/2 | 35 1/2 |
| Who Knows   | 56 1/2 | 35 1/2 |
| Late Ones   | 53     | 39     |
| Sweet Rollers   | 51     | 41     |
| Mist  | 49     | 42     |
| Alley Club  | 40     | 52     |
| High games: E. Heller, 190.   |        |        |
| High series: R. Horning, 516.   |        |        |
| Games over 140: M. Birtles, 183, 149; L. Stoll, 151, 151; Julie Kuhl, 151, 148; Judy Kuhl, 154, 142; B. Horning, 158, 158, 157; C. Hoffman, 158, 155, 157; E. Heller, 185, 190; K. Hayward, 186, 186; M. R. Cook, 144; C. Scott, 178, 146; J. Lusier, 146, 140; M. Hanna, 146, 153; B. Pariah, 148, 148; M. C. Wright, 147, 144.  |        |        |
| Series over 400: M. Birtles, 453; L. Stoll, 417; Julie Kuhl, 439; Judy Kuhl, 432; R. Horning, 516; C. Hoffman, 463; E. Heller, 506; K. Hayward, 487; M. R. Cook, 411; C. Scott, 443; J. Lusier, 426; M. Hanna, 431; B. Pariah, 437; M. Westcott, 426; P. Wurster, 415; J. Stanley, 408; G. Clark, 421; L. Orban, 411; C. Ramsey, 408; G. Brier, 400; P. Harok, 478; B. Pariah, 485; E. Schull, 407; J. Wachenhut, 446; P. Gaubier, 428; K. Strock, 402. |        |        |
| Stuffer, 185; J. Stanish, 148; D. Palmer, 168; C. Steffen, 158; J. 143; S. Rings, 68, 168; P. Wurster, 154, 142; D. Devoe, 144; B. Van Gorder, 183, 148; G. Brier, 143; L. Orban, 144, 148; C. Ramsey, 159; G. Clark, 160, 161; I. Thibault, 170; E. Schull, 183; M. Hanna, 141; B. Pariah, 167, 140; P. Harok, 150, 148, 148; E. Swanson, 143; J. McCalla, 180; P. Guenther, 182, 148; J. Lindmeyer, 181; J. Wachenhut, 170, 144; K. Strock, 143.      |        |        |

## Rolling Pin League

| Standings as of Feb. 4   | W      | L      |
|--|--------|--------|
| Pots   | 52     | 28     |
| Happy Cookers  | 50     | 34     |
| Coffee Cops  | 48     | 37     |
| Supper Bowls   | 49     | 38     |
| Kookie Cutters   | 39     | 41     |
| Grinders   | 38     | 45     |
| Blenders   | 35 1/2 | 48 1/2 |
| Tea Cakes  | 29 1/2 | 50 1/2 |
| Men, high games: S. Rings, 408; C. Steffen, 409; P. Wurster, 415; J. Stanley, 408; G. Clark, 421; L. Orban, 411; C. Ramsey, 408; G. Brier, 400; P. Harok, 478; B. Pariah, 485; E. Schull, 407; J. Wachenhut, 446; P. Gaubier, 428; K. Strock, 402.   |        |        |
| Stuffer, 185; J. Stanish, 148; D. Palmer, 168; C. Steffen, 158; J. 143; S. Rings, 68, 168; P. Wurster, 154, 142; D. Devoe, 144; B. Van Gorder, 183, 148; G. Brier, 143; L. Orban, 144, 148; C. Ramsey, 159; G. Clark, 160, 161; I. Thibault, 170; E. Schull, 183; M. Hanna, 141; B. Pariah, 167, 140; P. Harok, 150, 148, 148; E. Swanson, 143; J. McCalla, 180; P. Guenther, 182, 148; J. Lindmeyer, 181; J. Wachenhut, 170, 144; K. Strock, 143. |        |        |

## Nite Owl League

| Standings as of Feb. 18   | W  | L  |
|---|----|----|
| 3 Men   | 34 | 18 |
| Chelsea Lanes   | 33 | 18 |
| Bad Boys  | 28 | 21 |
| Lynx  | 22 | 27 |
| Team No. 8  | 18 | 31 |
| Lions   | 12 | 37 |
| Ind. high games: H. Pearson, 254; E. GreenLeaf, 192; J. Nicola, 191; R. Spencer, 179. |    |    |
| Ind. high series: H. Pearson, 562; E. GreenLeaf, 513; J. Nicola, 508.                 |    |    |

## Tri-City Mixed League

| Standings as of Feb. 7   | W  | L  |
|--|----|----|
| Colonial House Salon   | 26 | 14 |
| 3-D Sales  | 26 | 16 |
| Soft Spray   | 26 | 16 |
| The Print Shop   | 25 | 17 |
| Alstrom Electric   | 25 | 17 |
| Dixie  | 24 | 18 |
| Chelsea Lanes  | 23 | 19 |
| Lucky Thirteen   | 22 | 20 |
| Kam Kar Classics   | 19 | 23 |
| Julie Eder & Son   | 18 | 24 |
| Magnificent Seven  | 18 | 24 |
| Wolverine  | 15 | 27 |
| Chelsea Telecom  | 15 | 27 |
| Thompson Pizza   | 12 | 30 |
| Women, games 150 and over: A. Houghton, 152, 171; D. Purdy, 162; G. Coley, 163, 114; D. Westerwax, 156, 191; C. Flaucher, 146; C. Stoffer, 189; J. Stanish, 186; K. Fletcher, 155; N. Rosentretter, 189, 196, 181; C. Miller, 185; N. Cavander, 189; M. Ridenour, 163, 172; T. Ritchie, 212, 185, 209; D. Vargo, 184; L. Mann, 171, 184, 190; D. Gale, 194, 160, 191; J. McKinny, 194; K. Moranigan, 180, 189, 182; J. Ziel, 180, 179; C. Schultz, 183; A. Pat, 169. |    |    |
| Women, series 450 and over: A. Houghton, 459; D. Westerwax, 490; C. Stoffer, 460; J. Stanish, 435; N. Rosentretter, 508; M. Ridenour, 494; T. Ritchie, 488; L. Mann, 513; D. Gale, 548; K. Fletcher, 481; J. Ziel, 474.  |    |    |
| Men, games 175 and over: D. Acker, 177; M. Flaucher, 178; J. Stanish, 207; A. Rosentretter, 189; P. Fletcher, 233; F. Lafferty, 181; S. Cavander, 178, 189; P. Richter, Jr., 189, 181; G. Ridenour, 229; 194; L. Kaminski, 187; K. McKinny, 189; C. Gipson, 224; R. Clark, 188.  |    |    |
| Men, series 475 and over: T. LaCroix, 485; C. Stanish, 498; A. Rosentretter, 519; P. Fletcher, 561; S. Cavander, 538; P. Fletcher, Jr., 540; C. Ridenour, 556; K. McKinny, 494; C. Gipson, 547; R. Clark, 497; T. Schultz, 505; W. Pat, 476.   |    |    |

## Mid-Morning Mixed League

| Standings as of Feb. 8  | W  | L  |
|---|----|----|
| Delivery Boys   | 31 | 11 |
| Good Luck Pins  | 26 | 16 |
| Burning Skullins  | 25 | 17 |
| Gutter-Busters  | 21 | 21 |
| Team No. 4  | 21 | 21 |
| Ja-Ju   | 20 | 22 |
| Team No. 5  | 18 | 24 |
| Ra-Ru   | 11 | 31 |
| Boys, games over 100: J. Strock, 231; D. Price, 182; J. Lindmeyer, 193; B. Hicks, 127; J. Schanz, 122; M. Hicks, 113; J. Stetson, 110; J. Bacon, 109. |    |    |
| Boys, series over 300: L. Strock, 440; D. Price, 396; J. Lindmeyer, 321; J. Stetson, 317; B. Hicks, 314; J. Schanz, 306; M. Hicks, 306.               |    |    |
| Girls, games over 100: H. GreenLeaf, 171.   |    |    |
| Girls, series over 300: H. GreenLeaf, 591.  |    |    |
| Boys star of the week: J. Strock, 105 pins over average for series.   |    |    |
| Girls star of the week: T. Smith, 33 pins over average for series.  |    |    |

## Senior House League

| Standings as of Feb. 18 | W  | L  |
|-------------------------|----|----|
| Thompson's Pizza        | 36 | 13 |
| Casual Sports           | 33 | 16 |
| Furniture Doctor        | 31 | 18 |
| Detroit Abrasives       | 29 | 20 |
| Parts Fielder           | 28 | 21 |
| DAPCO                   | 27 | 22 |
| Steele's Heating        | 26 | 23 |
| Eder's Lime Spreading   | 26 | 23 |
| VTV No. 4076            | 25 | 2  |









**CHELSEA LIONS PRESIDENT IRV TABAKA**, second from left, is presented a plaque from Chelsea Fair Board members Walt Zeeb on the left, Bill Stofor, and Duane Bycraft on the far right. The plaque was presented in appreciation to the Lions Club for providing assistance in erecting the new bleachers last summer at the Fairgrounds.

## Freshman Cagers Whip Milan But Lose to Saline Hornets

Chelsea Bulldogs freshman basketball team beat Milan, 58-48, last Thursday but lost to Saline, 52-40, last Monday.

Chelsea used a 28-point fourth quarter to erase a seven-point deficit and beat the Big Reds.

"As a team, we played to our capabilities both offensively and defensively," said Chelsea coach Dave Quilter.

"Everyone on the team played and played well."

Eleven of 14 Chelsea players scored and Adam Beauchamp, Scott Hawley, and Case McCalla combined for 20 points in the fourth quarter.

Beauchamp finished with a team-high 21 points, including all 10 first-quarter points. He also had four rebounds and four assists.

The Bulldogs shot 51 percent (25-49) from the field compared to 31 percent (20-64) for Milan.

Chelsea out-rebounded the Big Reds, 30-21, as Josh Inwood had eight and McCalla seven.

Other scorers included McCalla 11, Hawley 6, Jim Tallman 4, James Diesing 4, Brydon Skelton 3, Pat Lynch 2, Inwood 2, Dirk Wales 2, Kevin Coy 2, and Jim Bergman 1. McCalla had seven steals.

Saline Hornets out-scored Chelsea 20-5 in the final period for their victory, thanks to a zone trap defense.

Saline dominated the boards and Chelsea committed 27 turnovers, which made the difference, although Chelsea led throughout the first three quarters.

The Bulldogs shot 38 percent from the field (14-37) compared to 45 percent (22-49) for Saline.

Chelsea scorers included McCalla 11, Dan Wehrwein 7, Beauchamp 6, Hawley 4, Diesing 4, Brad Jedele 2, Tallman 2, Inwood 2, Skelton 1, and Wales 1.

Chelsea has a 9-3 over-all record and 5-2 mark in the Southeastern Conference.

Over 18 Years of Satisfied Customers

**DON POPPENGER**  
Used Car Sales  
**PALMER MOTOR SALES**

**475-1800**  
**475-3650**

See Don for Your Next New or Used, Car or Truck.  
You'll be happy you did!

**Richard D. Kleinschmidt**  
(313) 426-4613  
GENERAL CONTRACTOR  
Roofing - Siding - Carpentry - Seamless Aluminum Gutters  
4785 Mast, Dexter, MI 48130

Charles E.  
**Sullivan Plumbing**  
Licensed Michigan Master Plumber

Water Heaters  
Remodeling  
Service & Repair  
New Construction  
Water Softeners  
Sewer Cleaning

**475-8114**  
Free Estimates

Reasonable Rates

Someone DOES Care...

Let Us Help  
Call: **475-0111**  
(SOS Will Help You)

Chelsea Together  
in Cooperation with SOS

**DRAINS and SEWERS  
CLEANED ELECTRICALLY**

FLOOR DRAINS  
MAIN LINES  
STORM SEWERS

PROMPT SERVICE

SEPTIC TANKS—Cleaned, Installed, Repaired  
DRAINFIELD & OTHER EXCAVATING

RESIDENTIAL • COMMERCIAL • INDUSTRIAL

**BOLLINGER SANITATION SERVICE**  
PHONE (313) 475-2097

**Sharon Township  
Planning Commission  
PUBLIC HEARING**

The Sharon Township Planning Commission will hold a public hearing on Thursday, February 20, 1992 beginning at 8:00 p.m. at the Sharon Township Hall, 18010 Pleasant Lake Road. The purpose of the meeting is to hear comments on the following:

- The application of Charlotte H. Inglis for a Home Occupation special land use permit as defined in Section 2.02 of the Sharon Township Zoning Ordinance. Ms. Inglis would operate a mail order, wholesale business from her home located at 3653 Jacob Road, Section 17 - T35, R3E, Sharon Township.
- The addition of 11.01-C. "Public recycling collection stations may be located in Sharon Township areas if the Sharon Township Board deems such action to be in the public interest. Size and facilities shall be determined at time of Board action." to Article 11 - Supplementary District Regulations in the Sharon Township Zoning Ordinance.
- The approval of the new Sharon Township Land Use Policy Plan. Text available for review in Chelsea at the McKune Memorial Library and at the Manchester Township Public Library. Text available for purchase from Bob Ward, Chairman, Sharon Township Planning Commission, ph: 475-1194.

Written comments may be sent to Bob Ward, Chairman, Sharon Township Planning Commission, 18594 Grass Lake Road, Manchester, MI 48158, before February 20, 1992.

**Sharon Township Planning Commission**  
Bob Ward, Commission Chairman

## This Week in Lansing

By Margaret O'Connor  
State Representative, 52nd District

**THIS WEEK IN LANSING**

**★ Governor's Program Will Improve Local Delivery of Human Services**

Gov. Engler has begun the reorganization of social programs in some communities with a pilot project geared to improving delivery of human services to Michigan's neediest citizens.

Muskegon's Nelson neighborhood will be the beneficiary of "Communities First," a new program that will explore ways services can be offered at the neighborhood level to provide more efficient and timely aid to troubled children, the poor, elderly, addicted and mentally ill. An example is the possible use of schools to administer programs that currently are fragmented, such as immunization and counseling services, and day-care centers.

Other options could include night hours for social services offices, and transportation programs to help low-income parents get to work, job training or day-care centers.

By consolidating social services programs and making them accessible at the neighborhood level, Communities First will serve those who need help the most and are least able to travel to get it.

The Department of Social Services (DSS) will oversee the project, but all details will be co-ordinated through a network of state agencies and schools. State departments that will work with and base their efforts on suggestions from local parents, teachers, senior citizens and children include Public Health, Mental Health and Education.

The program also will be implemented in several other economically distressed areas of the state.

Communities First is an innovative concept designed to establish non-traditional human services offices that will meet needs at their origin. I'm pleased Gov. Engler is continuing his campaign promise to improve Michigan's social services network and help people help themselves, and I fully support his efforts.

**Emergency Soup Kitchen Program**

Acting on the recommendation of Republican legislators, Gov. Engler has implemented an emergency soup kitchen program to provide additional help for Michigan's needy.

As the rise in unemployment forces more state residents to become dependent on public and private programs, Michigan's traditional licensed soup kitchens are being taxed beyond their capabilities. By waiving some of the regulations applicable to temporary food providers, the emergency soup kitchen concept will allow more facilities, such as churches, to serve the state's hungry.

Under the plan:

- regulations not critical to the protection of the public's health have been relaxed for these facilities
- food service establishments and providers will be made aware of a

**AARP Members  
Will Hear Address  
By Peter Fletcher**

Peter B. Fletcher, prominent Republican businessman, takes the AARP podium to talk about the humorous side of his long career in Michigan politics in the meeting on Thursday, Feb. 13, which begins at 1:30 p.m.

Advisor to Governors Romney and Milliken, Fletcher "just call me Mr. Highwayman" served as chairman of the Michigan Highway Commission—"because of me, they abolished it," he claims.

He denies, however, that he stole Toledo during his tenure on the Highway Commission.

He admits to modifying the state map slightly, by inserting fictitious towns along the Ohio border in a famous—and limited edition—of a map of Michigan.

He promises to tell the truth about this incident—and more—during his talk on "Good Advice from a Bad Example." Don't miss it!

Washtenaw County Chapter No. 4240 of the American Association of Retired Persons meets at the Pittsfield Township Hall, corner of the Pittsfield and South State, Ann Arbor.

Standard Want Ads Get Quick Results!

**Kubota**

KUBOTA TRACTORS & IMPLEMENTS

2.5% FINANCING AVAILABLE  
CHECK DEALER FOR DETAILS & REBATES  
LEASING AVAILABLE

**Boullion Sales**  
Since 1955  
8530 N. Territorial Road  
(Located between Dexter & Pinckney, 1 mile E. of Dexter, Pinckney Road)  
Dexter, MI • (313) 426-8527

**Chelsea Planning Commission  
NOTICE OF  
SITE PLAN REVIEW  
AND  
PUBLIC HEARINGS  
TUESDAY, FEBRUARY 18, 1992**

- Chelsea Community Hospital, 775 S. Main Street. Amendment to the approved site plan to allow building additions totalling 1860 square feet to the west nursing wing.
- Village Motors, 1185 Chelsea Manchester Road. Amendment to the approved site plan to allow storm water detention areas to be paved.

The public hearings will be held on Tuesday, February 18, 1992 at 7:30 p.m. in the Sylvan Township Hall, 112 W. Middle Street, Chelsea, Michigan.

The site plans are available for review in the Village Offices, 104 E. Middle Street, Monday through Friday 8:00 a.m. to 5:00 p.m. Written comments may also be received at the Village Offices.

**CHELSEA VILLAGE  
PLANNING COMMISSION**  
Martin Tobin, Chairman

BE CONCERNED,

**CITIZENS**  
INSURANCE COMPANY OF AMERICA  
Member of The Hanover Companies

**Palmer Insurance**

3074 Baker Road  
Dexter, Michigan 48130  
426-5047

SPECIAL DISCOUNTS FOR  
SENIORS - TEACHERS - NON-SMOKERS

Independent Insurance Agent



# Church Services

## Assembly of God—

**FIRST ASSEMBLY OF GOD**  
14900 Old US-12, Chelsea  
The Rev. N. James Massey, Pastor.  
Every Sunday—  
8:45 a.m.—Sunday school.  
10:45 a.m.—Sunday morning worship, and children's service.  
6:00 p.m.—Evening service.  
Every Wednesday—  
7:00 p.m.—Mid-week services.

**CHELSEA CHRISTIAN FELLOWSHIP**  
337 Wilkinson St.  
Wm. Matthews, Pastor  
Church tel. 475-8306

Every Sunday—  
10:00 a.m.—Sunday School.  
10:50 a.m.—Morning Worship.  
8:00 p.m.—Evening Worship.  
Wednesday, Family Night—  
7:00 p.m.—Adult Bible study.  
7:00 p.m.—Youth ministry.

## Baptist—

**FIRST BAPTIST CHURCH OF GREGORY**  
The Rev. Richard Mathew, Pastor  
Every Sunday—  
9:45 a.m.—Sunday school.  
11:00 a.m.—Morning worship.  
7:00 p.m.—Evening worship.  
Every Wednesday—  
7:00 p.m.—Mid-week service.  
8:00 p.m.—Choir practice.

**NORTH SHARON BAPTIST**  
Sylvan and Washburn Rds.  
Pastor: Mark Stenzel

Every Sunday—  
10:00 a.m.—Sunday school.  
11:00 a.m.—Morning preaching service.  
Every Wednesday—  
7:00 p.m.—Bible study and prayer meeting.  
Nursery available at all services.

## Catholic—

**ST. MARY**  
The Rev. Fr. David Philip Dupuis, Pastor  
Every Sunday—  
8:00 a.m.—Mass.  
10:00 a.m.—Mass.  
Every Saturday—  
12:00 noon-1:00 p.m.—Confessions.  
6:00 p.m.—Mass.

## Christian Scientist—

**FIRST CHURCH OF CHRIST SCIENTIST**  
1883 Whittenaw Ave., Ann Arbor  
Every Sunday—  
10:30 a.m.—Sunday school, morning service.

## Church of Christ—

**CHURCH OF CHRIST**  
1364 Old US-12, East  
Minister, R.D. Parnell  
Every Sunday—  
9:30 a.m.—Bible classes, all ages.  
10:30 a.m.—Worship service. Nursery available.  
6:00 p.m.—Worship service. Nursery available.  
Every Wednesday—  
7:00 p.m.—Bible classes, all ages.  
First and Third Tuesday of every month—  
7:00 p.m.—Ladies class.

## Episcopal—

**ST. BARNABAS**  
20500 Old US-12  
(Directly across from the Fairgrounds)  
The Rev. Fr. Jerrold F. Beaumont, O.S.P.  
Every Sunday—  
10:00 a.m.—Worship and Holy Communion  
10:00 a.m.—Church school, K-12.  
10:00 a.m.—Nursery.  
11:00 a.m.—Family coffee hour.  
Every Wednesday—  
8:30 p.m.—Light supper.  
7:30 p.m.—Exploration of selected issues.

## Free Methodist—

**CHELSEA FREE METHODIST**  
7665 Wexler Rd.  
Meat-Bradley, Pastor  
Wednesday, Feb. 12—  
1:00-2:30 p.m.—Ladies Bible study.  
7:00 p.m.—Midweek services: CLC, Jr. and Sr. Teens, adults.  
Thursday, Feb. 13—  
12:30-2:00 p.m.—Ladies Bible Study.  
7:00 p.m.—Finance Committee.  
8:00-9:30 p.m.—Volleyball.  
8:00 p.m.—Official Board.  
Sunday, Feb. 16—  
8:30 a.m.—Pastor Bonney preaching.  
9:30 a.m.—Coffee Fellowship.  
9:45 a.m.—Sunday School for all.  
11:00 a.m.—Pastor Bonney preaching.  
8:00 p.m.—Evening Vespers.  
6:00 p.m.—Youth service.  
7:15 p.m.—Jr. Teens SEDU.  
7:15 p.m.—Choir rehearsal.  
Monday, Feb. 17—  
5:00 p.m.—Sign Language class.  
Tuesday, Feb. 18—  
9:30-11:00 a.m.—Ladies Bible study.  
7:30 p.m.—Growth Group.  
Wednesday, Feb. 19—  
1:00-2:30 p.m.—Ladies Bible study.  
7:00 p.m.—Midweek services: CLC, Jr. and Sr. Teens, adults.

## Lutheran—

**FAITH EVANGELICAL**  
9975 North Territorial Rd.  
The Rev. Mark Porinsky, Pastor  
Wednesday, Feb. 12—  
7:00 p.m.—Ladies Bible study.  
8:15 p.m.—Choir.  
Sunday, Feb. 16—  
9:00 a.m.—Sunday school.  
10:00 a.m.—Worship.  
Tuesday, Feb. 17—  
6:00-8:00 p.m.—Confirmation.  
Wednesday, Feb. 19—  
7:00 p.m.—Ladies Bible study.  
8:15 p.m.—Choir.

## ST. JACOB EVANGELICAL LUTHERAN

12501 Rietveld Rd., Grass Lake  
The Rev. Thomas Johnson, Pastor  
Every Sunday—  
9:00 a.m.—Sunday school.  
10:10 a.m.—Divine services.

## OUR SAVIOR LUTHERAN

1515 S. Main, Chelsea  
The Rev. Franklin H. Giebel, Pastor  
Wednesday, Feb. 12—  
7:00 p.m.—Council meeting.  
Thursday, Feb. 13—  
1:00 p.m.—Bible class.  
Saturday, Feb. 15—  
9:30-10:20 a.m.—Paul Kluew and Michele Brennan wedding.  
Sunday, Feb. 16—  
9:00 a.m.—Bible classes and Sunday school.  
10:30 a.m.—Worship with Communion\*  
6:30 p.m.—Confirmation.  
Monday, Feb. 17—  
Newsletter deadline.

## ST. THOMAS LUTHERAN

1000 W. Ellsworth Rd.  
(9 miles south and 3 miles west of Dexter)  
The Rev. John Riske, Pastor  
Every Sunday—  
9:30 a.m.—Bible classes and Sunday School.  
10:45 a.m.—Worship service.

## TRINITY LUTHERAN

5758 M-36, three miles east of Gregory  
Richard G. Genthner, Sr., Pastor  
Every Sunday—  
9:00 a.m.—Worship.  
9:30 a.m.—Sunday School and Bible Class.  
10:45 a.m.—Worship.  
Communion 6 a.m. first and third Sunday, 10:45 a.m. second and fourth Sunday.

## ZION LUTHERAN

E.L.C.A.  
Corner of Fletcher and Waters Rds.  
Pastor: Mark Stenzel

Entrance—  
7:30 p.m.—Business.  
8:00 p.m.—Council.  
Thursday, Feb. 13—  
1:30-3:00 p.m.—Search Bible Study.  
7:30-9:00 p.m.—Search Bible Study.  
Friday, Feb. 14—  
12:30 p.m.—Women of the Year Luncheon.  
Saturday, Feb. 15—  
7:30 p.m.—Rural Church-Card Night at St. Thomas.  
Sunday, Feb. 16—  
9:00 a.m.—Sunday school for all ages.  
10:15 a.m.—Worship.  
Journymakers.  
Handicap Access, Entrance Info.  
Polity Celebration of Sunday School Education Days. Special music.  
Tuesday, Feb. 18—  
12:00 p.m.—Potluck.  
7:15 p.m.—Senior Choir.

## Methodist—

**SALEM GROVE UNITED METHODIST**  
3320 Notten Rd.  
The Rev. Jim Paige  
Every Sunday—  
9:00 a.m.—Church school.  
10:30 a.m.—Morning worship.

## FIRST UNITED METHODIST

Parks and Territorial Rds.  
Pastor Wayne Miller  
Every Sunday—  
9:30 a.m.—Worship service.  
10:00 a.m.—Sunday school.

## WATERLOO VILLAGE UNITED METHODIST

8118 Washington St.  
Pastor Wayne Miller  
Every Sunday—  
10:00 a.m.—Sunday school.  
11:15 a.m.—Worship service.

## METHODIST HOME CHAPEL

Every Sunday—  
9:30 a.m.—Worship service.

## NORTH LAKE UNITED METHODIST CHURCH

14111 North Territorial Road  
The Rev. Wayne Hawley, Pastor  
Every Sunday—  
9:30 a.m.—Church school.  
10:30 a.m.—Worship service.  
11:30 a.m.—Fellowship time.  
6:00 p.m.—Youth group.

## FIRST UNITED METHODIST

128 Park St.  
The Rev. Dr. Jerry Parker, Pastor  
Wednesday, Feb. 12—  
3:00 p.m.—Glory Choir.  
3:00 p.m.—Praise Choir.  
6:30 p.m.—Prayer Group.  
7:15 p.m.—Study Group.  
7:15 p.m.—Chapel bells.  
8:00 p.m.—Chancel Choir.  
Sunday, Feb. 16—  
8:15 a.m.—Crib nursery opens.  
8:30 a.m.—Worship service.  
8:45 a.m.—Chapel Singers.  
9:30 a.m.—Fellowship Time.  
9:45-10:45 a.m.—Church school for all ages.  
11:00 a.m.—Worship service.  
12:00 p.m.—Fellowship Time.  
12:00 p.m.—Chapel Bells.  
12:05 p.m.—Crib Nursery closes.  
Monday, Feb. 17—  
7:30 p.m.—Parish Staff Committee.  
Tuesday, Feb. 18—  
7:30 p.m.—Wesleyan Circle.  
Wednesday, Feb. 19—  
8:30 a.m.—Sarah Circle meets in the home of Mrs. Linda Cole.  
1:30 p.m.—Ruth Circle meets in the Crippen Building.  
3:00 p.m.—Glory Choir.  
3:00 p.m.—Praise Choir.  
6:30 p.m.—Prayer Group.  
7:15 p.m.—Study Group.  
7:15 p.m.—Chapel Bells.  
8:00 p.m.—Chancel Choir.

## SHARON UNITED METHODIST

Corner Pleasant Lake Rd. and M-52  
The Rev. Peggy Paige, Pastor  
Every Sunday—  
10:00 a.m.—Sunday school.  
11:00 a.m.—Worship service.

## Mormon—

**CHURCH OF JESUS CHRIST OF LATTER-DAY SAINTS**  
1530 Freer Rd.  
Sam Skidmore, branch president  
517-456-7878 or leave a message at 475-1778  
Every Sunday—  
9:30-10:20 a.m.—Adult and Youth Sunday.  
9:30-11:15 a.m.—Primary School.  
10:25-11:15 a.m.—Priesthood and Relief Society.  
11:20-12:30 p.m.—Sacrament meeting.

## Non-Denominational—

**CHELSEA FAMILY WORSHIP CENTER**  
1194 S. Main St. (Rebekah Hall)  
Ed Sauvageau, Pastor  
John Dambacker, co-pastor  
428-7560

Every Sunday—  
10:30 a.m.—Worship service.  
6:30 p.m.—Worship service.  
Every Wednesday—  
7:00 p.m.—Bible study.

## CHELSEA HOSPITAL MINISTRY

10:00 a.m.—Morning service, Chelsea Community Hospital Chapel.

## COVENANT

50 N. Freer Rd.  
The Rev. Siegfried S. Johnson, Pastor  
Every Sunday—  
9:00 a.m.—Church school.  
10:30 a.m.—Worship.

## CHELSEA FULL GOSPEL

11462 Jackson Rd. (Lima Town Hall)  
John & Sarah Groesser, Pastors  
475-7379

Every Sunday—  
10:15 a.m.—Intercessory Prayer.  
10:15 a.m.—Morning worship.  
6:00 p.m.—Evening worship.  
Every Wednesday, Family Night—  
7:00 p.m.—Church school classes for all ages.

## IMMANUEL BIBLE

145 E. Summit St.  
Ron Clark, Pastor  
Every Sunday—  
9:45 a.m.—Sunday school, nursery provided.  
11:00 a.m.—Morning worship, nursery provided.  
6:00 p.m.—Evening worship.  
Every Wednesday—  
7:00 p.m.—Family hour, prayer meeting and Bible study.

## MT. HOPE BIBLE

12854 Triad Rd., Grass Lake  
The Rev. Joseph A. O'Neill, Pastor.  
Every Sunday—  
10:00 a.m.—Sunday school.  
11:00 a.m.—Morning worship.  
6:00 p.m.—Evening service.  
Every Wednesday—  
7:00 p.m.—Bible study.

## ST. VLADIMIR ORTHODOX CHURCH

The Rev. Fr. Peter L. Geras, Pastor  
5900 Jackson Rd.  
(between Steinbach and Dancer Rds.)  
Sunday Services—  
9:30 a.m.—Hour.  
9:45 a.m.—Holy Confession.  
10:00 a.m.—Divine Liturgy.

## NEW LIFE CHRISTIAN CENTER

50 Freer Rd. (Covenant church)  
Pastors Erik & Mary Hansen  
Every Sunday—  
1:00 p.m.—Praise, worship, Children's church.  
6:00 p.m.—In home meetings.  
1st Monday of the month—  
7:00 p.m.—Women of Faith meets in homes.  
Every Thursday—  
7:00 p.m.—Praise and prayer.

## Presbyterian—

**FIRST UNITED PRESBYTERIAN**  
Unadilla  
The Rev. Mary Groty  
Every Sunday—  
9:30 a.m.—Sunday school.  
11:00 a.m.—Worship service.

## United Church of Christ—

**BETHEL EVANGELICAL AND REFORMED**  
Freedom Township  
The Rev. Roman A. Reineck, Pastor  
Every Sunday—  
10:00 a.m.—Worship service.

## CONGREGATIONAL

121 East Middle Street  
The Rev. J. Keith Roberson, Interim Minister  
Office hours: Monday-Friday, 9 a.m. - 12 p.m.  
Every Sunday—  
9:00 a.m.—Eighth Grade Confirmation Class.  
10:00 a.m.—Chancel Choir.  
10:00 a.m.—Sunday school, K-7. Nursery provided.  
11:00 a.m.—High School Confirmation Class.  
Last Sunday of the month: coffee hour after worship.  
Every Thursday—  
7:00 p.m.—Choir practice.

## ST. JOHN'S

Rogers Corners, Waters and Fletcher Rds.  
The Rev. Nancy Doty, Pastor  
Every Sunday—  
9:00 a.m.—Worship service, Sunday school.

## ST. JOHN'S EVANGELICAL AND REFORMED

Francisco  
The Rev. Michael Penanen  
Every Sunday—  
10:30 a.m.—Sunday school and worship service.  
First Sunday of every month—  
Communion.

## ST. PAUL

The Rev. Erwin R. Koch, Pastor  
Wednesday, Feb. 12—  
8:30 p.m.—Chapel Choir (children's).  
7:00 p.m.—Chancel Choir.  
Thursday, Feb. 13—  
7:30 p.m.—Church Growth.  
Sunday, Feb. 16—  
9:00 a.m.—Church School—7th, 8th, Sr. High and adults.  
10:30 a.m.—3 years old-4th grade.  
10:30 a.m.—Worship service—no confirmation or Sunday school.  
Tuesday, Feb. 18—  
7:30 p.m.—Church Council.

# Zion Lutheran Church Begins 125th Celebration

Zion Lutheran church begins the celebration of its 125th Anniversary with the first in a series of six special services to take place during the year.

The service on Sunday, Feb. 16 begins at 10:15 a.m. with Pastor Mark Weirauch leading the service and Pastor Alton Koengeter, a son of the congregation, speaking on the anniversary theme "We Recall Our Past To Give Vision to the Future."

Following the service a ham potluck dinner will be held for members and guests with dinner music being provided by Alice Rhodes. Other features scheduled for the afternoon include a program planned by a committee headed by David and Joyce Hoelt and including Arlene Baresis, Judy Hoelt, Linda Jacob, Debbie Morris, and Lois Wacker.

Residents of the community are welcome to this service as well as all other services to follow.

Zion Lutheran church is located at the corner of S. Fletcher Rd. and Waters Rd., Rogers Corners.



Rev. Alton Koengeter

**GUITAR LESSONS**  
Fast Results!  
20 years experience; all styles

**GUITAR REPAIR**  
Call 475-2964



**RECYCLE!**  
Michigan

## IRS Speakers Available to Civic Groups

Believe it or not, many civic organizations and professional associations actually look forward to a visit from the IRS! That's because IRS personnel are available to address these and other groups on federal income tax law and tax filing tips, through the IRS Outreach Program.

"IRS speakers are very popular with groups around the state," said IRS district director John Hummel. "Tax information is interesting to almost everyone, especially this time of year."

Speakers are also available to explain IRS procedures and policy related issues. "The IRS Speakers Bureau can provide individuals from our management ranks to discuss topics ranging from the operation of our Criminal Investigation Division; to IRS collection procedures, or the examination process," said Hummel. "These are free services provided to inform and assist Michigan taxpayers and to help reduce the burden in complying with federal income tax laws."

Groups interested in an IRS speaker should contact the Taxpayer Education Office, Internal Revenue Service, P.O. Box 330600, Stop 45, Detroit, MI 48232, or call (313) 226-3874 (not a toll-free number).

"We recommend calling at least two to three weeks in advance when requesting a speaker for a specific date," Hummel said.

Tell Them You Read It in The Standard

ALL MAKES (517) 522-5122

**PAINT JOB**  
AS LOW AS  
**\$150** CARS TRUCKS

COMPLETE COLLISION SERVICE-BODY REPAIRS  
FREE ESTIMATES

**ILES COLLISION**  
142 W. Michigan Ave. Grass Lake

REVOCABLE LIVING  
-TRUSTS-  
AVOID PROBATE

Ronald Sharp, J.D. Attorney  
Trusts, Probate, Wills, Estates

Since 1975  
By appointment  
426-0420

Located in the Village of Dexter  
8099 Main Street  
EVENING AND SATURDAY APPOINTMENTS AVAILABLE

**FAMILY HEART HEALTH:**  
Learning How To Reduce Your Family's Risk Of Heart Disease

Approximately one million Americans die each year from heart disease. On average, one death occurs every 32 seconds. Physicians estimate that certain types of heart disease can be prevented through healthy lifestyle behaviors.

The Michigan Heart and Vascular Institute at St. Joseph Mercy Hospital will be sponsoring a free community lecture series highlighting healthy heart behaviors for you and your family. Lectures will be given by a cardiologist from your Cardiac Emergency Network Hospital and a registered dietitian.

- Learn how you and your family can reduce your risk of heart disease.
- Learn about "good" and "bad" cholesterol, testing, and treatment.
- Learn about nutrition and food preparation, including food sampling and a cooking demonstration at most locations.
- Receive kitchen tested, heart-healthy recipes.

Lectures will be held at your local Cardiac Emergency Network Hospital on the following dates:

| Date                  | Location                             | Speakers  |
|-----------------------|--------------------------------------|---|
| February 6, 7-9 p.m.  | St. Joseph Mercy Hospital*           | Frank Smith, M.D.<br>Zonya Foco, R.D.                       |
| February 11, 7-9 p.m. | Saline Community Hospital*           | Joel Kahn, M.D.<br>Zonya Foco, R.D.                         |
| February 18, 7-9 p.m. | McPherson Hospital*                  | Bruce Genovese, M.D.<br>Zonya Foco, R.D.<br>Joel Kahn, M.D. |
| February 19, 7-9 p.m. | Chelsea Hospital*                    | Steven Yarows, M.D.<br>Zonya Foco, R.D.                     |
| February 25, 7-9 p.m. | Bixby Medical Center                 | Ronald Vandenbelt, M.D.<br>Sandy Allen, R.D.                |
| February 26, 7-9 p.m. | Herrick Memorial Health Care Center* | Ralph Brandt, M.D.<br>Zonya Foco, R.D.                      |

Call ASK-A-NURSE at (313)572-5555 or 1-800-472-9696 for further details.

Catherine McAuley Health System  
Sponsored by the Religious Sisters of Mercy founded in 1831 by Catherine McAuley

Michigan Heart and Vascular Institute at St. Joseph Mercy Hospital  
5301 East Huron River Drive  
Ann Arbor, Michigan 48106

(313) 475-9656

**Pork Avenue Excavating**  
A Business Built on Old-Fashioned Values  
Driveways - Drainfields - Basements - Grade Work

**SNOW REMOVAL**  
Doug Welshans

Sandy Amoros, the Dodger's left fielder, made history in the seventh game of the World Series with a lunging catch of Yogi Berra's line drive, giving the Brooklyn Dodgers a victory over the N.Y. Yankees in 1955.

**ANTHONY M. SENSOLI, MD**  
Eye Physician and Surgeon

- State-of-the-art surgical services
- Cataract implant and laser surgery
- Glaucoma laser surgery
- Evening office hours
- Comprehensive eye exams

APPOINTMENTS AND INFORMATION  
313/475-5970

Middle Square Professional Building  
134 W. Middle St., Chelsea



# ATTENTION ALL CHELSEA- AREA RESIDENTS: WE'RE GOING OUT FOR BUSINESS!!

*Once-in-a-Lifetime Savings! First Come, First Serve! No Dealers!*

**NEW 1992 Escort LX**

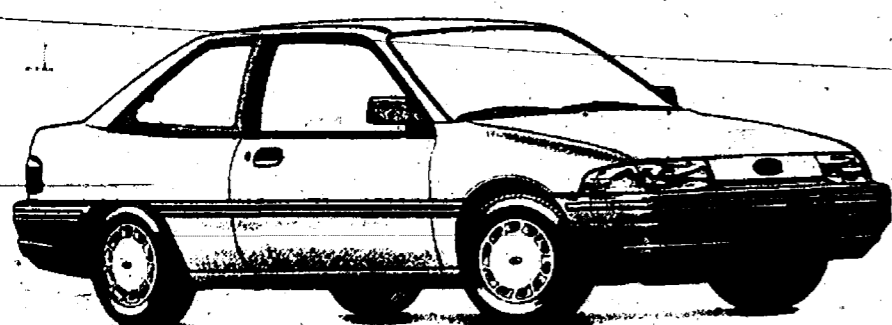

**EQUIPPED, NOT STRIPPED!**

P.E.P. 320A, air-conditioning, am/fm stereo cassette, rear defroster, light titanium clearcoat & more! #2E051. Hurry while it lasts!

**\$7,995**

**NEW 1992 Ranger XLT**

P.E.P. 864A, V-6, deep dish aluminum wheels, high capacity fuel tank, am/fm electronic cassette, rear sliding window, chrome bumper, and all the rest! Deluxe two-tone paint—wild strawberry clearcoat with silver metallic accent. #2T136. Only one at this price!

**WHAT A BUY! \$8,495\***



**NEW 1992 Mustang GT**

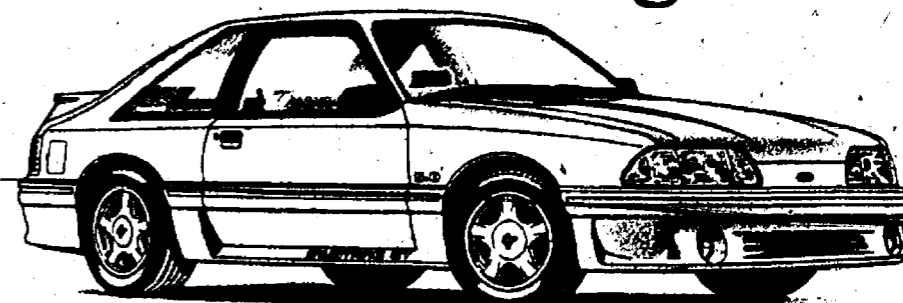

**FEEL THE EXCITEMENT!**

P.E.P. 249A with the power equipment group, convenience group, am/fm cassette, air-conditioning, 5.0L FFI high output V-8, 5-speed manual transaxle, rear defroster, emerald green clearcoat metallic with lower body accent. #2M325. Don't miss this one!

**\$13,995\***

**New 1992 TAURUS GL  
AMERICA'S FAVORITE SEDAN!**

This car has all the right stuff—power windows, power locks, power seat, air conditioning, am/fm cassette, cast aluminum wheels, 3.0L V-6, automatic overdrive, dark cranberry clearcoat paint. #2H094. Save thousands!!!

**\$13,995\***



**Come see  
one of  
The Largest  
Used Car Inventories  
in Michigan!**

**Over 200  
cars and trucks  
to choose from!**

**NEW 1992 Thunderbird**

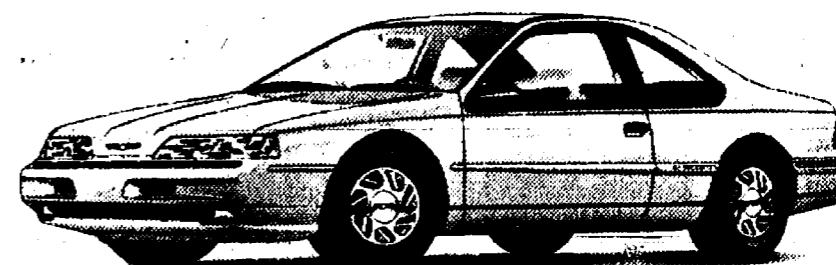

Enjoy the ultimate luxury/performance coupe at unheard of savings! Equipped with full power, air, stereo cassette, aluminum wheels, and much, much more! P.E.P. 151A, cayman green clear coat. #2B240. Drive this one home today!

**\$13,995\***

**NEW 1992 Crown Victoria**

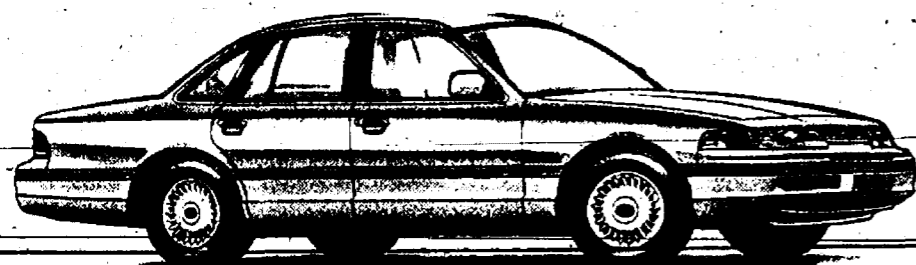

All new contemporary styling, with the traditional luxury you've come to expect! Full size, 6-passenger roominess, am/fm cassette, power lock group, speed control, and all the rest! P.E.P. 110B, crystal blue frost clearcoat. #2F321.

**\$15,995\***

\*After rebate, plus destination and delivery charges. Includes first time buyer rebate, or previous owner rebate if applicable.  
\*\*Sales tax, tags, title and fees additional. All units subject to prior sale. Sale ends 2/17/92 - Hurry!

**THE LINCOLN OF PICKUPS!**  
Power windows, power locks, 5.0 L V-8, tachometer, rear sliding window, am/fm cassette, forged aluminum wheels, chrome rear step bumper, and too much more to list! P.E.P. 507A, cabernet red #2T131.

**\$12,495\***

**NEW 1992 F150 XLT**

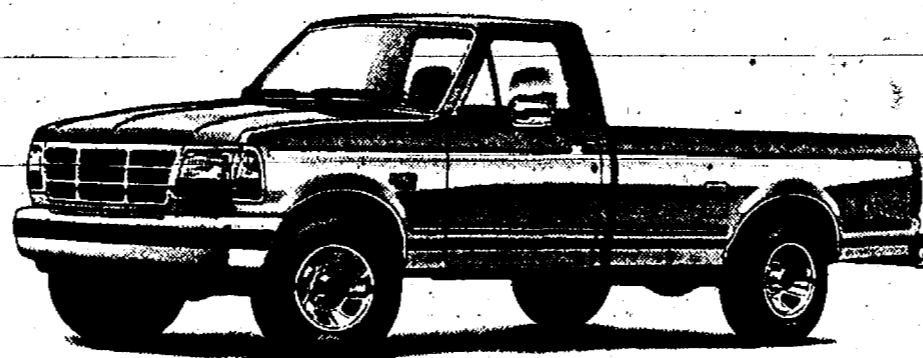

**NEW 1992 Aerostar XL**



7-passenger roominess with dual captains chairs, air conditioning, automatic overdrive transmission, speed control/tilt steering, exterior appearance group, rear window defroster, 3.0L V-6, privacy glass, and more! P.E.P. 401A, silver clearcoat metallic with twilight blue accent! #2T394.

**\$13,999\***

*You're going to LOVE your John LeFere Deal!!*

**JOHN LEFERE FORD**

**1314 N. West Ave. in Jackson**

**787-9500**



PAGE DEADLINE: NOON, SATURDAY Phone 475-1371

# PUT IT IN THE WANT ADS FOR RESULTS

Just Phone 475-1371

### Automotive 1

1974 BUICK CENTURY — 30,000 actual miles. Ph. 475-3119. c38  
87 FORD CROWN VICTORIA. 57,000 miles. no rust. Ph. 475-2743. c38  
75 OLDS CUTLASS — for parts. 350 trans. Body parts. Truck cap with side doors. \$175. Call 475-9404. c38-3

### BODY SHOP

COMPLETE FULL TIME Estimates Available  
**PALMER FORD**  
222 S. Main 475-1301  
17th

### Farm & Garden 2

Think Spring!  
**ICE MELT**  
5 lbs., reg. \$2.99  
**Sale \$1.99**  
Biological  
**Septic Tank Cleaner**  
Black Leaf Brand, reg. \$6.30  
Now \$4.99  
Rid Ex, reg. \$4.95  
Now \$3.99

while supplies last!  
**FARMER'S SUPPLY**  
122 Jackson St., Chelsea  
Mon.-Fri. 8:30 to 5:30; Sat. 11:11 a.m. to 4:30 p.m. c39-3  
GREAT LAKES & GRIES SEED — order NOW at Farmer's Supply. Call Jim at 475-1777 or stop in, 122 Jackson St., Chelsea. c40-5  
**For Sale 4**  
FIREWOOD — Seasoned hardwood. Delivery any time. Call 475-1252 or 475-2116. c41-4

### Close-Out Sale

Table 4x8' \$90  
Custom-made yarn cabinet  
8-col. Cash Register, like new.  
Large custom-made Formica Counter, 11 mos. old.  
Was \$500. Now \$200  
Small birdseye maple table \$30  
Lighted glass showcase \$300  
ALL ITEMS MUST GO BEFORE SATURDAY!  
**Kits N' Krafts**  
118 S. Main St., Chelsea Ph. 475-7744 c38  
TRAVEL TO HAWAII — 7 days \$285 per couple, round-trip. For further details call 1-800-934-5665. c40-3

### Limited Number of Chelsea

**PARKING METERS LEFT**  
Call (313) 475-1977 c38

## PALMER FORD-MERCURY

MICHIGAN'S OLDEST FORD DEALER  
**10" DOWN SALE**  
1987 FORD ESCORT \$3,795  
1989 DODGE DAKOTA SPORT Red. Automatic. Only \$8,995  
1988 FORD RANGER 4x4 V-6, auto., air. Like new. Only \$8,995  
1986 FORD T-BIRD V-8, auto. One owner. \$5,295  
1986 MERCURY GRAND MARQUIS One owner. Only \$6,795  
1988 FORD ESCORT GT Only \$6,395  
1988 MERCURY COUGAR LS V-8, auto., dual power seats. Only 43,000 miles. Only \$8,995  
1990 FORD F-250 Auto., air. Only 6,000 miles. Like new. Loaded. Only \$11,750  
1985 DODGE CHARGER Auto., air. Exceptionally clean. Only \$3,495  
1990 FORD F-150 Auto., air. Only 8,600 miles. Loaded. Cost new \$14,350. Now only \$11,350  
1991 FORD PROBE GL Loaded, low miles, cast wheels, auto. Red & white. 2 to choose. Only \$10,750  
1991 FORD T-BIRD Loaded, low miles. Cost new \$17,425. Now only \$12,900  
1991 FORD CROWN VICTORIA LX Loaded. A real beauty. Cost new \$21,000. Now \$13,450  
1990 FORD F-350 Crew cab. V-8, auto., air. Low miles. Only \$14,975

**\$1/2 MILLION INVENTORY**  
Mostly One-Owner Vehicles  
70 Freshly Detailed & Serviced Cars & Trucks to Choose From

The Home of Chelsea Auto Credit  
MOSTLY ONE OWNER VEHICLES

## PALMER FORD - MERCURY

Michigan's Oldest Ford Dealer  
**1-96 AT M-52, CHELSEA**  
**313-475-1800 or 313-475-8750**

### For Sale 4

## OAK FLOORING and TRIM

2 1/2" No. 2-White or Red Random length, \$1.09 per sq. ft.  
3 1/4" No. 2-White or Red, \$1.55  
3", 4", 5" Plank, \$1.75  
**M. T. HARDWOODS, INC.**  
Call (517) 523-3468 c38-4

### Collectors Golden Oldies

1930's & 40's labels. 18 rmp. Good condition. Call 662-1771. c38-4

### Signs, Signs, Signs

We have the one you're looking for at The Chelsea Standard, 300 N. Main St., Chelsea. 14th  
PIONEER POLE BUILDING: 30x40x10, \$5,990. Free four sided overhang. 12 colors, roof insulation, 2x6 truss system, seamless ridge light. Other signs. Free quotes. 800-292-0679. c41  
WEDDING STATIONERY — Prospective brides are invited to see our complete line of invitations and wedding accessories. The Chelsea Standard, 300 N. Main, Ph. 475-1371. c41

### Auction 4a

## FARM AUCTION

We will sell the following described articles at auction located 1 mi. SE of Grass Lake, Mich. at 1727 Norvell Rd. (from I-94 exit 150 go South & follow the signs), or from Napoleon, Mich. go E. on Austin to Sharon Valley Rd. to Norvell then N. 5 mi. to 1727 Norvell Rd. on  
**Saturday, Feb. 22 at 11 a.m.**

1990 Deutz-Allis 7120 D. FWA 327 hrs. cab also 2 range 18.4x38.  
1984 AC 6080 D FWA 2400 hrs. 18.4x24 2 hyd. dbl pto.  
1973 AC 170 G 2800 hrs. shuttle shift 18.4x28 dbl pto. 500 loader w/260' buckets.  
1976 Gleaner F diesel corn/soybean special 2800 hrs. 13' head & 435 cornhead.  
Farmland 810 grinder/mixer w/magnet & ext auger; 1974 16' Triaxle grain/livestock gooseneck trailer elect brakes & hoist; 2-AC #2000 plows 5 1/2 16" IH #37 16" wheel disk; Oliver 20 wheel spring-tooth w/4 fold; Brillion 10 packer w/transport wheels; AC 600 no till air planter; Arrow dry fert w/cross auger; fertilizer hopper & hyd auger 12' fold; All Crop 15 run grain drill w/auger; AC 444 baler w/44 thrower & hyd swing chute; Campbell 8 row 200 gal sprayer w/roller pump; 200 gal. Int mt. roll tank w/cent pump; Kosten blower 60" drum & 4 sect 9" pipe; NI hay rake; Midwest harrow; Case 555 haybine; AC 3-pt. 4-row cultivator; 1000 gal tank on trailer w/pump; JD 54 double beater spreader w/slop gate; 14' & 18' gear; 225 bu gravity w/12 T. gear; 215 bu w/8 T. gear; 212 bu. gravity w/6 & 8 T. gear; gravity box for storage; 7' trough auger w/dump scale; Kewanee #500 42' elevator; JD 25' elevator w/gas eng.; 6' x47' pto auger on transports; 6' swing auger w/5' hopper & 9' cleaner; 12' & 16' x 4' augers; Woods RB 800 8' blade; 18.4x28 duals; 25 wood pallets; Ritchey cattle waterer; cattle cable oiler; 12-14' & 16' livestock metal gates; metal hog gates 8'-12-14' & 16'; Paul Jr. livestock scale; 2 portable chutes; several good hog feeders from 20-60 bu. cast bottom; Pride of Farm waterers w/heaters; Ritchie hog waterers w/heaters;

GRAIN BINS.  
2 Bughman 15,000 bu. 4' corrugated bins. 1 w/dryer other with generator. High-low burner now on DMI gas 10 hp centrifuge fan. DMI gas grain spreaders. DMI Red Giant 4 auger stirrator; 6 roof-vents; roof trusses; roof augers; sweep auger.  
Designed by Neighbor:  
NI 325 2-row wide picker w/super trailer; AC 4-row planter; AC 90 pto. Combine w/10' table.  
NOTE: Line of good clean equipment—field ready. Not many small items. Hog & livestock equip. Will sell early.  
TERMS: Cash or approved check.  
**KEITH IVES: OWNER**  
(517) 522-4585  
Mitchell & Kelley: Auctioneers (517-265-2164 or 263-3338)  
Not responsible for accidents day of sale  
Lunch available c39-2

### Antiques 4c

OLD FISHING LURES & TACKLE — Wanted for private collection. Top-dollar paid. Call 764-7147 evenings, or leave message at 426-5283. c39-3

### Antique Dishes Sale 30% OFF

ALL SETS OF DISHES during February  
Uptown Antiques & Linens  
114 N. Main St., Chelsea.  
Call 475-6940  
Tues.-Fri. 10 to 6, Sat. 10 to 4 c41-4

### February Blah's Sale

Everything on sale!  
**COME SHOP!!!**  
Lay-away available  
**Fireside Antiques**  
1196 S. Main, Chelsea  
Thurs. & Fri. 12 to 5  
Sat. 10 to 5  
Call 475-9390 c40-4

### CLASSIFICATIONS

|                             |                          |
|-----------------------------|--------------------------|
| Automotive.....1            | Wanted.....11            |
| Motorcycles.....1a          | Wanted to Rent.....11a   |
| Farm & Garden.....2         | For Rent.....12          |
| Equipment, Livestock, Feed  | Houses, Apartments, Land |
| Recreational Equip.....3    | Misc. Notices.....13     |
| Boats, Motors, Snowmobiles, | Personals.....14         |
| Sports Equipment.....       | Entertainment.....15     |
| For Sale (General).....4a   | Bus. Services.....16     |
| General                     | Carpeting/Construction   |
| Garage Sales.....4b         | Excavating/Landscaping   |
| Antiques.....4c             | Motorcycles              |
| Real Estate.....5           | Land, Homes, Cottages    |
| Land, Homes, Cottages       | Mobile Homes.....5a      |
| Mobile Homes.....5a         | Animals & Pets.....6     |
| Animals & Pets.....6        | Lost & Found.....7       |
| Lost & Found.....7          | Help Wanted.....8        |
| Help Wanted.....8           | Work Wanted.....9a       |
| Work Wanted.....9a          | Adult Care.....9b        |
| Adult Care.....9b           | Child Care.....10        |
| Child Care.....10           | Legal Notice.....21      |

### CLASSIFIED ADS THANK YOU/MEMORIAM

|   |   |
|---|---|
| <b>CASH RATES:</b><br>10 figures.....\$1.00<br>10¢/figure over 10<br>When paid by noon Saturday | <b>CASH RATES:</b><br>20 figures.....\$3.00<br>10¢ per figure over 50<br>When paid by noon Saturday |
| <b>CHARGE RATES:</b><br>10 figures.....\$3.00<br>Minimum charge: \$5.00                         | <b>CHARGE RATES:</b><br>50 figures.....\$3.00   |

All advertisers should check their ads the first week. The reader cannot accept responsibility for errors on ads received by telephone but will make every effort to make them appear correctly. Refunds may be made only when an erroneous ad is cancelled after the first week that it appears.

### DEADLINES

**CLASSIFIED PAGES**  
Saturday, 12 noon  
"CONTINUED" CLASSIFIEDS  
Monday, 12 noon

### Real Estate 5

LIMA TOWNSHIP — 3 miles from Chelsea, 30 acres (parked) very picturesque, trees. Mill Creek across back of property. Land contract. (313) 475-2403. c40-3

### OPEN HOUSE

Sunday, Feb. 16  
1:00 to 4:00 p.m.  
8745 Ann Arbor Rd.  
East of Race Rd.

### SPi REALTY CO.

Ph. (517) 782-9321 c38

### OVER \$8,000 IN EXTRAS

3-year-old home in Scio Farms Estates (off Jackson Road). Over 1,600 sq. ft. Carpet, shed, deck, air conditioning, jacuzzi, fireplace. Best insulation. Perennial gardens. In excellent condition. All-five appliances stay. Call Arbor Manufactured Homes at 663-5291. Ask about lot 683, and let's make a deal today! c39-2

WOULD YOU LIKE A pole barn? A workshop? A cozy 3-bedroom home? Low utilities. Walking distance to Grass Lake schools. Call Pat Koalman today at (517) 522-8913 or (517) 787-2650, Century 21 Welby-Farrel Realty. c39-2

### BRIDGETOWN Condominiums

NOW AVAILABLE—2- and 3-bedroom, including 2-car garage, full basement, patio deck, with many built-ins. From \$119,900  
Models open daily 12 p.m.-5 p.m.  
Chelsea, 475-7810 c19H

### LOW DOWN GRASS LAKE AREA

3 bedroom ranch. On 2 1/2 acre wooded setting, woodburner, pool, patio. PRICE REDUCED TO \$57,500  
Contact: Pete Schmitz  
ARCHWAY PROPERTIES  
at (517) 764-4554  
or (517) 536-5150 c39-2

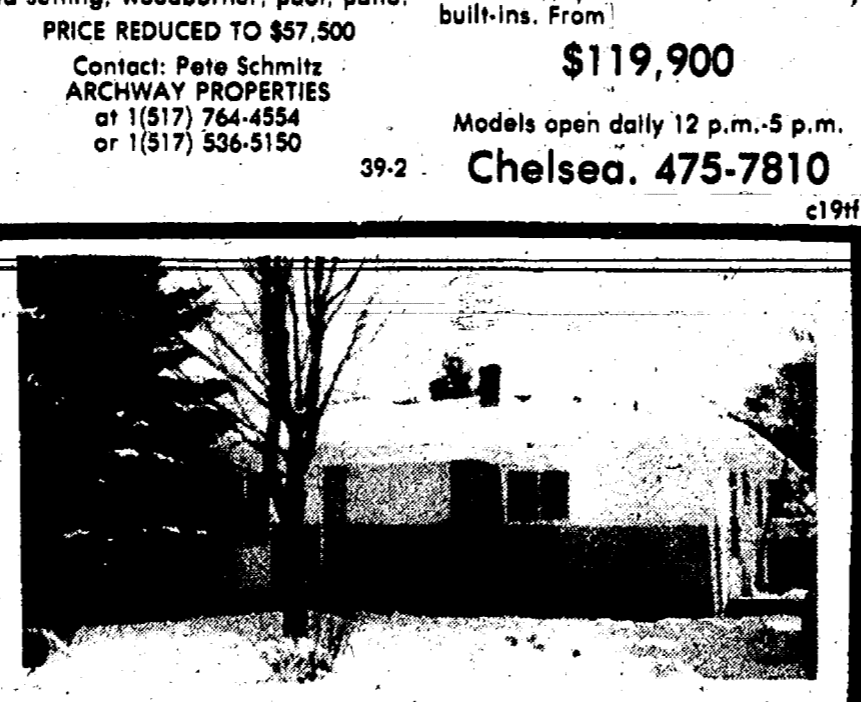

**STARTER HOME IN THE VILLAGE**—3-bedroom ranch is close to shopping centers, hospital & within walking distance to elementary school. Open fields across the street gives a feeling of country living. Needs some TLC. \$69,000.  
**NICE LAKEFONT RANCH ON ISLAND LAKE**—1,500 s.f. features: 3 bedrooms, 2 full baths, study, pretty stone fireplace, full attic. Walkout basement with work area. Patio area. Home sets on wood lot in nice quiet area. Low maintenance landscaping. Check this one out...think of all the fun! \$74,900.  
**GREAT INCOME PROPERTY IN THE VILLAGE**—4-year-old bi-level duplex has 2 rental units, 1,056 s.f. ea., 2 baths, & 1 1/2 baths ea. Laundry area. Close to town, shops, bank & restaurants. \$143,900.  
**EXCELLENT INCOME PROPERTY** 1 mile south of I-94, 25 minutes to Ann Arbor. 4 unit Tudor style apartment complex has one 1-BR unit, three 2-BR units, 10x12 storage unit. All on 5 acres. \$164,900.  
**ANN ARBOR-HAISLEY SCHOOL**—Wonderful starter or retirement ranch in "move-in" condition. Full basement w/rec room & bath. 3 bedrooms, bath, new kitchen & nice deck off sliding door to fenced backyard. 1-car att. garage. \$98,500.  
**THINK SPRING!** & buy your vacant land now while selection is good. Call us for parcels from 2 ac. to 137.

## FRISINGER PIERSON & Associates

935 Main Street, Chelsea MI (313) 475-8681  
Chelsea's 1st - established 1964

|                             |                             |
|-----------------------------|-----------------------------|
| Paul Frisinger.....475-2621 | John Pierson.....475-2064   |
| Norm O'Connor.....475-7252  | Joann Warywoda.....475-8674 |
| Herm Koehn.....475-2613     | Bob Koch.....231-9777       |
| Jim Utner.....475-2685      | Dave Pletcher.....475-7275  |
| Bill Darwin.....475-9771    |                             |

### Real Estate 5

LOT FOR SALE — Lakes of the North, near Gaylor. 18-hole golf course, indoor swimming pool, camping, horseback riding, 9,400-acre-club. \$3,000. Call (517) 733-6303. c11H

### Mobile Homes 5a

79 CUSTOM MOBILE HOME — 14'x72' 2-bedrooms, 2 baths, large living room with fireplace. One acre with garage, 8 miles off I-94, Northwest schools. Appraised value \$34,900. Call (517) 769-6358 after 6 p.m. 40-4

### Animals & Pets 6

2 INDOOR CATS free to good homes. Spayed, declawed, shots and very healthy. Call 475-7658. c38  
RED TABBY CAT — 4-year-old male. "Alex" declawed, neutered. All shots. Very loving. Free to a good home. Call 426-8899. c38  
HOUSE SITTING and Pet-sitting — References, over 12 years experience. Call Sheri, 475-8407. c40-3  
LIVE TRAPS — \$4/day rental plus deposit. Farmer's Supply, 122 Jackson St., Chelsea. 475-1777. c26H

### SPAY/NEUTER CLINIC of the Huron Valley Humane Society, Ph. (313) 662-4365, 10 a.m. to 4 p.m. x11H

### Lost & Found 7

LOST DOG — White German Shepherd, neutered male. Waterloo-M-52 area. Please call 475-9795. c38  
HUMANE SOCIETY of Huron Valley, 3100 Cherry Hill Rd. (off Dixboro), Ann Arbor. Call the Shelter (313) 662-5585 for lost, found pets & adoptions, 6 days, noon to 6 p.m. c30H

### HELP NEEDED

Immediately starting at \$8 per hour, will train. (313) 485-5888. c40-4

### DRIVERS

\$35,000 per year. No experience needed. Local and nationwide. Full-time and part-time. Driver's license required. Toll-free 1-800-992-8005. c38-3  
PART-TIME CHILD CARE worker needed — Starting in Feb. or March. Please call Peggy at 475-3415. c40-6

### COOKS WANTED

Accepting applications now. Apply in person  
**BIG BOY RESTAURANT**  
1610 S. Main St., Chelsea c341H  
WANTED — Part-time counter help. No experience necessary. 1:00 p.m.-3:30 p.m. Chelsea Print & Graphics, 475-3210. c38

### Assistant Director of Nursing

Opportunity exists at our facility for a dynamic individual to become our Assistant Director of Nursing. We promote quality care for the elderly. Come join the best! Medicare experience preferred. Salary negotiable. Send resume to  
**Chelsea Retirement Community**  
805 W. Middle St.  
Chelsea, MI 48118  
Attention: Colleen Glynn EOE c38

### Jackson Company

Now hiring advertising apprentices. Looking for 10 sharp people. \$16,500 per year. Company training provided. Paid vacations and insurance.  
For interview call (517) 782-7178 Mon. thru Fri., 9 a.m. to 5 p.m. 11H

### Frank Grohs CHEVROLET-GEO THE DISCOUNT OUTLET 426-4677

We Buy Used Cars & Trucks  
Bring your title and a smile!

1985 FORD PICK-UP 3.4-ton, V-8, 4x4, auto. \$3,690  
1986 FORD PICK-UP V-8, auto. Topper \$4,750  
1986 MERCURY COUGAR Auto., loaded \$3,895  
1991 CHEVY PICK-UP 3/4-Ton 4x4 Silverado, Loaded. \$14,395  
1989 FORD PICK-UP 4x4, 6-cyl., air, 4-speed \$6,495  
1990 CHEVY PICK-UP V-8, auto., air, low miles \$11,495  
7128-7140  
Dexter-Ann Arbor Rd. in Historic Dexter  
Ph. 426-4677

### Help Wanted 8

## COVER STRIPPERS Experienced

Book Manufacturer has openings on second and third shifts for layout strippers. Experience with covers and color film assembly.  
Starting pay will depend on ability and related work experience. Excellent fringe benefits.  
Apply in person, weekdays, 8:30 to 11 a.m. or 1 to 4:30 p.m.

### MALLOY LITHOGRAPHING, INC.

5411 Jackson Rd.  
Ann Arbor, MI 48103  
Equal Opportunity Employer c38

### ATTENTION

We are looking for both clerical and light industrial workers. Call today for an interview.

### OLSTEN Temporary Services

Ann Arbor 663-8710 c38

### UTILITY COMPANY JOBS

\$7.80-\$15.75/hr. This area. Men and women needed. No experience necessary. For information, call (219) 736-9807 ext. U4247, 9 a.m.-9 p.m., 7 days. Fee required. c40-3  
RESPONSIBLE, STABLE person needed for reception/billing, part-time, includes late afternoon/early evening. Must have good typing skills and good rapport with people. Call 426-4140. c38-2

### REcession-Proof Sales

Selling cleaning products and paper supplies for today's environment. You will be calling on customers throughout southeastern Michigan. Salary to full commission, car allowance and health care. We need people who like to help customers. Send resume or application to  
**Tidy-Tom's, Inc.**  
P.O. Box 1422  
Ann Arbor, Mich. 48106 c38-2

### RE-ESTABLISH YOUR CREDIT WE CAN HELP

Dependable Transportation with small weekly payments. From \$25 to \$45.  
Finance directly with us. (Complete Confidentiality)  
**CHELSEA AUTO CREDIT**  
Next to Palmer Ford-Mercury, Chelsea  
Just off the Expressway.  
**475-8750**  
(Call in for credit)

### CHARMING BRICK BUNGALOW

offers maintenance-free living for the first-time buyer or retiree. 2 bedrooms, 1 bath, fireplace and full basement on slightly less than one acre. \$62,000.  
**RANCH**  
Charming w/many extras. 2"x6" constr., dream kitchen, master bath w/jacuzzi, full bsmt., 2-car garage, 200 amp. SVC, 3/4 country acc., Chelsea schools. \$139,900.  
**EXECUTIVE RANCH**  
4 BRs, 3 1/2 baths, formal dining, FR with fireplace, full basement, 3-car garage, Security & intercom system, underground sprinkler for 4 1/2 manicured acres. \$259,900.  
**BEAUTIFUL 4-BEDROOM**  
Hardwood floors, 2 1/2 baths, fireplace in L.R., full basement, hot water heat. All on 5 acres. \$139,900. Seller will consider L.C.  
**ANN ARBOR**  
Far west side, 4 or 5 bedrooms, 2-story. New kitchen. Some new drywall. Fresh paint throughout. \$128,500.  
**ANN ARBOR OFFICE: 993-1616**  
EQUAL HOUSING OPPORTUNITY

### Gregory L. Johnson Realtor® 475-0100

3 BATHS!! Walk-out basement, 1 acre, 2-story contemporary. A beautiful 4-bedroom home. \$165,900.  
Chelsea Realty, Inc. • 475-4663

### SPEAR ASSOCIATES REALTOR, INC.

Formerly Thornton Realtors, Inc.

### 20 ACRE HORSE FARM

— near Waterloo Hunt Club. Barn, paddocks, and spring fed stocked pond. 3 bedroom brick ranch with walk-out. Chelsea Schools. \$188,500. Call DARLA BOHLENDER 475-1478. (20093)  
**QUALITY BRICK RANCH** — located in scenic Chelsea. Well manicured lawn with many pines, 1100 sq. ft. family room in lower level. Fireplace, paved drive. Definitely a lot of home for the money. \$141,900. SANDY BALL 475-2603. (10812)  
**COME HOME TO THE PEACE AND QUIET** — of this beautiful 3 bedroom contemporary home near Chelsea. Sit by the fire and unwind at the end of your day. \$139,900. Call STEVE or ANNA BASUDES 428-9470. (20114)  
**STOP RENTING!** — Own your own home! Country setting, 3 bedrooms, 1 bath, 1120 sq. ft. +/- on 3/4 acre +/-, Close to lakes. \$65,900. PEGGY CURTS 517-565-3142. (11222)  
**GET YOUR MORTGAGE AND MOVE RIGHT IN** — to this quality built 3 bedroom tri-level with Rush Lake privileges. Only \$110,000. Call STEVE & ANNA BASUDES 475-6053. (11088)  
**10 ACRES** — Private and secluded. This would be ideal for walk-out basement. Chelsea Schools and easy access to I-94. \$25,900. MARCIA KIPFMILLER 475-7336.

### CHELSEA 475-9193

323 S. Main

|                 |                   |
|-----------------|-------------------|
| Sandy Ball      | Steve Basudes     |
| Diane Bice      | Leah Herrick      |
| Darla Bohlander | Marcia Kipfmiller |
| Terry Chase     | Helen Lancaster   |
| Peggy Curts     | Glenna Runciman   |
| Charles DeGryse | Beverly Sikoraki  |
| Anna Basudes    |                   |



# LITTLE WANT ADS! BIG PLUSES FOR BIG RESULTS!

Washtenaw County's Busy Marketplace . . .

Quick, Economical Results . . .

Give 'em a try! . . . Ph. 475-1371

### Child Care 10

**SOMEONE WANTED to care for our 2 small children in our home. Must be dependable and patient. Must also have own transportation. References required. Full-time, Monday thru Friday. Ph. 475-9749. c38-2**

**LOVING MOTHER of 5-yr.-old and 21-month-old has full-time child care openings for two children ages 12-30 mths. old in my home. \$3/hr. Includes healthy meals and snacks, indoor and outdoor activities, etc. Late of T.L.C. Located one block west of Main St., Chelsea. References available. Please call me at 475-3556. -40-4**

### LITTLE RED CABOOSE

has openings for children 6 weeks to 5-years. State licensed. Many extras. Excellent rates.

475-3415 for details

### DRAWING PAPER

Scratch Pads — at The Chelsea Standard and The Dexter Leader office, 300 N. Main St., Chelsea. 9 to 5:30 M-F, 9:30 to noon Saturday. c30ff

**FUNCARE LICENSED DAYCARE** has openings for children, birth to 5 years. Easy access to I-94. (313) 475-7365. -40-4

### Chelsea Community Hospital CHILDREN'S CENTER

Ages 2½ weeks to 5th grade. Openings available. 475-3922

### Wanted to Rent 11a

**PROFESSIONAL COUPLE** want to rent small house in Dexter area. No children. Excellent references. Call (317) 782-1354, or (313) 681-0993 after 7 p.m. -c38-2

### For Rent 12

**DEXTER VILLAGE** — 3-bedroom house. Includes stove, refrigerator, washer, dryer. Call Carol or Fred. Days 426-5690, eves. 426-2546. \$550/mo. -c38

**2-BEDROOM in Chelsea.** Available March 2. Call 475-9541 or 475-8544. -c38

**CUTE 2-BEDROOM cottage** on Clear Lake, 10 miles west of Chelsea. \$450 per month. \$200 security deposit. Call Pat at 475-2378. -c38

**SHARE COUNTRY HOME** — 15-minutes from Ann Arbor, full laundry and kitchen, own bedroom, fireplace. No pets. \$285 per month. Call 741-0708 anytime, or leave message. -c38

**ROOM FOR RENT** with household privileges. Grass Lake area, light farm shares negotiable. Horses or pets possible. Homestead environment. Call (317) 522-5377. -c39-2

**BRAND NEW DUPLEX** — Grass Lake — \$485/mo. Close to schools. Please call (317) 522-5942. -c39-2

**SICK OF APARTMENTS?** Rent 2-bed room home on 4 acres, 5 minutes north of Chelsea. \$625/mo. Call 475-7109. -c40-3

### For Rent 12

**EXTRA NICE CLEAN 4-room upper garage.** Mature lady. 475-7638. -40

**MUNITH** — 1-bedroom house. \$325/mo. plus utilities. \$225 deposit. References needed. Ph. (317) 596-3033. -38

### 1-BEDROOM APARTMENT

In country, Jackson Rd., near Baker. Available immediately. No pets. security deposit — references. \$420 per mo. plus utilities. Call 663-8822 ask for Jim. -c38-3

**NEW** — 2-bedroom, 2 bath. Basement, garage, air conditioning. \$995/mo. -c38-3

### BRIDGETOWN CONDOMINIOMS

475-7610

### JACKSON ROAD

5,000 sq. ft. building west of Ann Arbor. Zoned I-1 (light industrial, research, warehouse, office). For appointment please call (313) 662-3922 -c39-6

### 2-SUITE OFFICE

Creative work space. West Jackson Rd. Second-floor. Ample parking. For appointment please call 662-3922. -c39-6

**SMALL 2-BEDROOM HOUSE** — for one or two persons only. \$540 plus utilities. Call 475-9840. -38

### WINTER IN THE SUN

**RENT by week/month.** 3-bedroom furnished home on lake in Mississippi. 1 1/2 hrs. from New Orleans and 30 miles to the Gulf Coast. Jan. thru April, \$175 per wk./\$300 mo. Ph. (504) 282-5649 after 7 p.m. -38ff

**APARTMENT for rent** in Chelsea. Spacious 1-bedroom. Heat and water furnished. \$475 plus security deposit. Ph. 475-8483 after 6 p.m. week-days, anytime week-ends. 33ff

**FOR RENT** — Fair Service Center for meetings, parties, wedding receptions, etc. Weekdays or week-ends. Contact Cheryl Haab. 475-2548 after 6 p.m. -c20ff

**CHESEA** — 1-bedroom upper apartment. No pets, no smoking. Call Dale. 475-2831 or 475-7462 after 7 p.m. -c38

### Misc. Notices 13

### Chelsea United Way Annual Membership Meeting

Wednesday, Feb. 19 7 p.m. Society Bank

All donors and agency members are eligible to come and vote. -38-2

### VALENTINES

ROYAL STEWART

I Love You!!!

Love forever and ever

Your Indian Princess

### Entertainment 15

### Rent JUKE BOX

Home • Business

Great for Parties • Receptions • Reunions

Select your choice of music and save a lot of money!

### ZEMKE OPERATED MACHINES

Call 662-1771 for details -c36ff

### Bus. Services 16

### General

### CHESEA ACCOUNTING and TAX SERVICE

In Ann Arbor Since 1953 Computer Checked Unit of R/G Group

Ph. 769-0931

206 S. Fifth Ave., Suite 225 Ann Arbor, MI 48104 -46-10

### SANDI'S WORDPROCESSING

Resumes, letters, mailings, reports, transcription, editing. 426-5217. -c36-52

**INTERIOR PAINTING or wallpaper** — like painted wall patterns. Since 1974. Insured. Reasonable. John Liley. 475-2750. -42-6

### D and D Painting and Restoration

Spring is just around the corner. Call Now! 475-1628 -39-4

### Bookkeeping and Payroll Service

Computerized Reports 475-7033 -c38-4

**PAINTING** — Off-season rates. Free estimates. Time available now. 475-1886. -c42-5

### INCOME TAX

Preparation. Reasonable Rates. H & R Block Graduate Call (313) 428-7334 -c47-10

### LOST

**TOMMY is LOST!** Orange Tabby Cat named Tommy, lost near Loeffler and Scio Church Roads. Please call — 475-3802 If seen or found -46ff

### Maintenance 13ff

**HAULING** — \$25 a load. All home and yard repairs. Call anytime. 1-(517) 769-6720. -39-4

### FOSTER'S SMALL ENGINE REPAIR

AUTHORIZED LAWN BOY DEALER Repairs of all makes of • Lawnmowers • Chain Saws • Rototillers • Snow Throwers • S & S. Tech. Kohler parts stocked. Blades sharpened Ph. 475-2623 -46ff

### Excavating/Landscaping

### Jack's Tree Removal

Fast, courteous service • 50' boom Ph. 475-1026 after 6 p.m. -39-4

### LITTLE WACK EXCAVATING

Licensed & Insured. Basements, Drainfields, Digging, Bulldozing, Trenching, Black Dirt, Sand, Gravel. Paul Wackenhut, (313) 428-8025. 23ff

### SAND GRAVEL

### KLINK EXCAVATING

Bulldozer — Backhoe Road Work — Basements Trucking — Crane Work Top Soil — Demolition Drainfield — Septic Tank Trenching, 5' up Industrial, Residential, Commercial CALL 475-7631

### Bus. Services 16

### CUSTOM PIPE CUTTING and threading.

1/2" to 2", Johnson's How-To-Store, 110 N. Main, Chelsea, Ph. 475-7472. 25ff

**SHARPENING SERVICE** available. We sharpen almost anything. Johnson's How-To-Store, 110 N. Main, Chelsea. 25ff

### We Offer Sales & Service

RCA - ZENITH - Philco - Quasar - Sony B & W and Color TVs NuTone - Channelmaster Wingard - Cobra CB Radios Master Antenna Specialists Antenna Rotor Insurance Job Commercial, Residential Paging Intercom Systems NuTone Parts and Service Center Hoover Vacuum Dealers and Service Specialists

Keys by Curtis We service other leading brands Senior Citizens 10% Discount.

### LOY'S TV CENTER

512 N. Maple Rd., Ann Arbor 769-0198

Master Charge, Visa Welcome -37ff

### Carpentry/Construction

### B & B REMODELING

All phases of Residential Building

NEW HOMES • RENOVATIONS FREE ESTIMATES - LOW RATES We will do our best to beat any reasonable written estimate. Lic. No. 2102076245. INSURED Bruce Bennett 475-9370 Bob Usher 517-522-5811 -44-8

### TED MICKA CARPENTRY, REMODELING RENOVATION.

Specializing in Old Homes Licensed & Insured (517) 536-4371 -20ff

### R. L. BAUER Builders

LICENSED and INSURED Custom Building • Houses • Garages • Pole Barns Roofing • Siding • Concrete Work FREE ESTIMATES Call 475-1218 -7ff

### Excavating/Landscaping

### Jack's Tree Removal

Fast, courteous service • 50' boom Ph. 475-1026 after 6 p.m. -39-4

### LITTLE WACK EXCAVATING

Licensed & Insured. Basements, Drainfields, Digging, Bulldozing, Trenching, Black Dirt, Sand, Gravel. Paul Wackenhut, (313) 428-8025. 23ff

### SAND GRAVEL

### KLINK EXCAVATING

Bulldozer — Backhoe Road Work — Basements Trucking — Crane Work Top Soil — Demolition Drainfield — Septic Tank Trenching, 5' up Industrial, Residential, Commercial CALL 475-7631

### Bus. Services 16

### Repairs

**TYPEWRITERS REPAIRED** — IBM and others. All work guaranteed. Ph. 475-9965. -40-4

**INTERIOR/EXTERIOR PAINTING** and staining. Repairs. Power-washing. Wallpapering and removal. Call (313) 426-2279. -c40-4

### AUTO

Windshield Stone Chips Repaired • Auto Glass Replaced

### HOME

Storms & Screens repaired or custom-made • Thermopanes Replaced

### Chelsea Glass

140 W. Middle St. • 475-8667 -23ff

### Tutoring/Instruction

### GUITAR LESSONS

Instructor: Randall Harris 10 years teaching experience Call 475-7134 -c39-6

### Bus. Opportunity 18

### DISCOVERY TOYS

Balance family and career selling popular educational toys. Call Kathy (313) 971-2647. -c39-2

### Card of Thanks 19

### CARD OF THANKS

The family of Edwin G. Horning would like to express their appreciation for all the memorials, flowers, cards and food given to us during our loss. Thanks to the Huron Valley Ambulance, Chelsea Rescue Squad, Dr. Waldyke, Dr. Smith, Dr. Ingram and the nurses in ICU. A special thanks to Pastor Weirauch and Chaplain Batell and the women of Zion. Amanda Horning Mary Ann and Jerry Maurer and family. Gaelene and Dale Horning. -c39-2

### THANK YOU

I would like to thank all my friends for the lovely cards and visits during my stay at the Chelsea Hospital. I appreciate all the flowers that I received and the excellent care from Dr. Lee, Dr. Chodoroff and the nursing staff of Chelsea Hospital. God bless you all. Ida Luellie-Morley. -c39-2

### CARD OF THANKS

We would like to thank the many friends, relatives, and neighbors for their kind words, support, and prayers during the recent loss of our loved one, Katherine. Special thanks to the nurses and aides at the Chelsea Retirement Community who made her last days comfortable. Special thanks also to the Rev. J. Keith Roberson and the Women's Fellowship Group of the Congregational Church. Clarence Reddeman and family. -c39-2

### THANK YOU

I would like to thank all my friends for the lovely cards and visits during my stay at the Chelsea Hospital. I appreciate all the flowers that I received and the excellent care from Dr. Lee, Dr. Chodoroff and the nursing staff of Chelsea Hospital. God bless you all. Ida Luellie-Morley. -c39-2

### THANK YOU

I would like to thank all my friends for the lovely cards and visits during my stay at the Chelsea Hospital. I appreciate all the flowers that I received and the excellent care from Dr. Lee, Dr. Chodoroff and the nursing staff of Chelsea Hospital. God bless you all. Ida Luellie-Morley. -c39-2

### THANK YOU

I would like to thank all my friends for the lovely cards and visits during my stay at the Chelsea Hospital. I appreciate all the flowers that I received and the excellent care from Dr. Lee, Dr. Chodoroff and the nursing staff of Chelsea Hospital. God bless you all. Ida Luellie-Morley. -c39-2

### THANK YOU

I would like to thank all my friends for the lovely cards and visits during my stay at the Chelsea Hospital. I appreciate all the flowers that I received and the excellent care from Dr. Lee, Dr. Chodoroff and the nursing staff of Chelsea Hospital. God bless you all. Ida Luellie-Morley. -c39-2

### THANK YOU

I would like to thank all my friends for the lovely cards and visits during my stay at the Chelsea Hospital. I appreciate all the flowers that I received and the excellent care from Dr. Lee, Dr. Chodoroff and the nursing staff of Chelsea Hospital. God bless you all. Ida Luellie-Morley. -c39-2

### THANK YOU

I would like to thank all my friends for the lovely cards and visits during my stay at the Chelsea Hospital. I appreciate all the flowers that I received and the excellent care from Dr. Lee, Dr. Chodoroff and the nursing staff of Chelsea Hospital. God bless you all. Ida Luellie-Morley. -c39-2

### THANK YOU

I would like to thank all my friends for the lovely cards and visits during my stay at the Chelsea Hospital. I appreciate all the flowers that I received and the excellent care from Dr. Lee, Dr. Chodoroff and the nursing staff of Chelsea Hospital. God bless you all. Ida Luellie-Morley. -c39-2

### THANK YOU

I would like to thank all my friends for the lovely cards and visits during my stay at the Chelsea Hospital. I appreciate all the flowers that I received and the excellent care from Dr. Lee, Dr. Chodoroff and the nursing staff of Chelsea Hospital. God bless you all. Ida Luellie-Morley. -c39-2

### THANK YOU

I would like to thank all my friends for the lovely cards and visits during my stay at the Chelsea Hospital. I appreciate all the flowers that I received and the excellent care from Dr. Lee, Dr. Chodoroff and the nursing staff of Chelsea Hospital. God bless you all. Ida Luellie-Morley. -c39-2

### THANK YOU

I would like to thank all my friends for the lovely cards and visits during my stay at the Chelsea Hospital. I appreciate all the flowers that I received and the excellent care from Dr. Lee, Dr. Chodoroff and the nursing staff of Chelsea Hospital. God bless you all. Ida Luellie-Morley. -c39-2

### THANK YOU

I would like to thank all my friends for the lovely cards and visits during my stay at the Chelsea Hospital. I appreciate all the flowers that I received and the excellent care from Dr. Lee, Dr. Chodoroff and the nursing staff of Chelsea Hospital. God bless you all. Ida Luellie-Morley. -c39-2

### THANK YOU

I would like to thank all my friends for the lovely cards and visits during my stay at the Chelsea Hospital. I appreciate all the flowers that I received and the excellent care from Dr. Lee, Dr. Chodoroff and the nursing staff of Chelsea Hospital. God bless you all. Ida Luellie-Morley. -c39-2

### THANK YOU

I would like to thank all my friends for the lovely cards and visits during my stay at the Chelsea Hospital. I appreciate all the flowers that I received and the excellent care from Dr. Lee, Dr. Chodoroff and the nursing staff of Chelsea Hospital. God bless you all. Ida Luellie-Morley. -c39-2

### THANK YOU

I would like to thank all my friends for the lovely cards and visits during my stay at the Chelsea Hospital. I appreciate all the flowers that I received and the excellent care from Dr. Lee, Dr. Chodoroff and the nursing staff of Chelsea Hospital. God bless you all. Ida Luellie-Morley. -c39-2

### THANK YOU

I would like to thank all my friends for the lovely cards and visits during my stay at the Chelsea Hospital. I appreciate all the flowers that I received and the excellent care from Dr. Lee, Dr. Chodoroff and the nursing staff of Chelsea Hospital. God bless you all. Ida Luellie-Morley. -c39-2

### THANK YOU

I would like to thank all my friends for the lovely cards and visits during my stay at the Chelsea Hospital. I appreciate all the flowers that I received and the excellent care from Dr. Lee, Dr. Chodoroff and the nursing staff of Chelsea Hospital. God bless you all. Ida Luellie-Morley. -c39-2

### THANK YOU

I would like to thank all my friends for the lovely cards and visits during my stay at the Chelsea Hospital. I appreciate all the flowers that I received and the excellent care from Dr. Lee, Dr. Chodoroff and the nursing staff of Chelsea Hospital. God bless you all. Ida Luellie-Morley. -c39-2

### THANK YOU

I would like to thank all my friends for the lovely cards and visits during my stay at the Chelsea Hospital. I appreciate all the flowers that I received and the excellent care from Dr. Lee, Dr. Chodoroff and the nursing staff of Chelsea Hospital. God bless you all. Ida Luellie-Morley. -c39-2

### THANK YOU

I would like to thank all my friends for the lovely cards and visits during my stay at the Chelsea Hospital. I appreciate all the flowers that I received and the excellent care from Dr. Lee, Dr. Chodoroff and the nursing staff of Chelsea Hospital. God bless you all. Ida Luellie-Morley. -c39-2

### THANK YOU

I would like to thank all my friends for the lovely cards and visits during my stay at the Chelsea Hospital. I appreciate all the flowers that I received and the excellent care from Dr. Lee, Dr. Chodoroff and the nursing staff of Chelsea Hospital. God bless you all. Ida Luellie-Morley. -c39-2

### THANK YOU

I would like to thank all my friends for the lovely cards and visits during my stay at the Chelsea Hospital. I appreciate all the flowers that I received and the excellent care from Dr. Lee, Dr. Chodoroff and the nursing staff of Chelsea Hospital. God bless you all. Ida Luellie-Morley. -c39-2

### THANK YOU

I would like to thank all my friends for the lovely cards and visits during my stay at the Chelsea Hospital. I appreciate all the flowers that I received and the excellent care from Dr. Lee, Dr. Chodoroff and the nursing staff of Chelsea Hospital. God bless you all. Ida Luellie-Morley. -c39-2

### THANK YOU

I would like to thank all my friends for the lovely cards and visits during my stay at the Chelsea Hospital. I appreciate all the flowers that I received and the excellent care from Dr. Lee, Dr. Chodoroff and the nursing staff of Chelsea Hospital. God bless you all. Ida Luellie-Morley. -c39-2

### THANK YOU

I would like to thank all my friends for the lovely cards and visits during my stay at the Chelsea Hospital. I appreciate all the flowers that I received and the excellent care from Dr. Lee, Dr. Chodoroff and the nursing staff of Chelsea Hospital. God bless you all. Ida Luellie-Morley. -c39-2

### THANK YOU

I would like to thank all my friends for the lovely cards and visits during my stay at the Chelsea Hospital. I appreciate all the flowers that I received and the excellent care from Dr. Lee, Dr. Chodoroff and the nursing staff of Chelsea Hospital. God bless you all. Ida Luellie-Morley. -c39-2

### THANK YOU

I would like to thank all my friends for the lovely cards and visits during my stay at the Chelsea Hospital. I appreciate all the flowers that I received and the excellent care from Dr. Lee, Dr. Chodoroff and the nursing staff of Chelsea Hospital. God bless you all. Ida Luellie-Morley. -c39-2

### THANK YOU

I would like to thank all my friends for the lovely cards and visits during my stay at the Chelsea Hospital. I appreciate all the flowers that I received and the excellent care from Dr. Lee, Dr. Chodoroff and the nursing staff of Chelsea Hospital. God bless you all. Ida Luellie-Morley. -c39-2</



Legal Notice 21

MORTGAGE SALE
Default having been made in the terms and conditions of a certain Mortgage made by BRUCE A. ROBERTS and MELANIE A. ROBERTS, Husband and Wife, to GREAT LAKES BANCORP, A Federal Savings Bank, organized under the Home Owners' Loan Act of 1933, of the United States of America, as amended, Mortgage, dated the 15th day of August, 1990, and recorded in the office of the Register of Deeds for the County of Washtenaw, State of Michigan, on the 1st day of October, 1990, in Liber 2462 of Washtenaw County Records, at Page 373, on which mortgage there is principal and interest, the sum of One Hundred Thirty-One Thousand Seven Hundred Sixty-Four and 60/100 (\$131,764.60) Dollars, Plus an Escrow Deficit of Three Thousand Fifty-Five and 74/100 (\$3,055.74) Dollars.

Legal Notice 21

MORTGAGE SALE
Default having been made in the terms and conditions of a certain Silver Line Plus Contingent Collateral Mortgage made by RALPH HALL, a single person, to GREAT LAKES BANCORP, A Federal Savings Bank, organized under the Home Owners' Loan Act of 1933, of the United States of America, as amended, Mortgage, dated the 25th day of November, 1990, and recorded in the office of the Register of Deeds for the County of Washtenaw, State of Michigan, on the 28th day of November, 1990, in Liber 2466 of Washtenaw County Records, at Page 598, on which mortgage there is claimed to be due, at the date of this notice, for principal and interest, the sum of Twenty-One Thousand Two Hundred Forty-Seven and 79/100 (\$21,247.79) Dollars.

SYLVAN TOWNSHIP ORDINANCE NO. 23

TAKING WITHOUT COMPENSATION
1. This Ordinance shall not be construed to abrogate rights otherwise protected by law.
2. For the purposes of determining if there has been a taking of property without just compensation under Michigan Law, an owner of property who has sought and has been denied a permit or has been made subject to modifications or conditions in the permit under this Ordinance or whose property has been subject to regulations with respect to the use of the property under this Ordinance, retains the right and may file an action in a Court of competent jurisdiction.
3. If the Court determines that an action of the Township pursuant to this Ordinance constitutes a taking of the property of a person, then the Court shall order the Township, at the option of the Township, as the case may be, to do one or more of the following:
a. Compensate the property owner for the full amount of the lost value;
b. Purchase the property in the public interest as determined before its value was affected by this Ordinance; or
c. Modify its action with respect to the property so that the action will not constitute a taking of property.

CATS CHELSEA AREA TRANSPORTATION SYSTEM
Transportation for the Senior Citizen 65 years & older, & the Handicapped.
Advance reservations are required. For morning transportation call the preceding afternoon between 1 p.m. and 3 p.m. For afternoon transportation call in the morning from 9 a.m. to 11 a.m.
CALL 475-9494
between 9-11 a.m. or 1-3 p.m., Mon. thru Fri.
Service hours are 9 a.m. to 4:30 p.m. daily.

SYLVAN TOWNSHIP

Mary M. Harris, Clerk

Legal Notice 21

MORTGAGE SALE—Default has been made in the conditions of a mortgage made by CHARLES J. JENNINGS and DONNA M. JENNINGS, husband and wife to HOUSEHOLD REALTY—CORPORATION, Mortgage, dated September 24, 1988, and recorded on September 27, 1988, in Liber 2283, on page 227, Washtenaw County Records, Michigan, on which mortgage there is claimed to be due at the date hereof the sum of Fifty Four Thousand Fifteen and 00/100 Dollars (\$54,015.00), including interest at 10.00% per annum.

Dexter Township Board Proceedings

Regular Meeting of the Dexter Township Board
Place: Dexter Township Hall
Date: February 4, 1992, 7:30 p.m.
Present: Jim Drolet, Julie Knight, William Eisenbeiser, Doug Smith, Earl Doletzky.
Meeting called to order by Supervisor Drolet.
Agenda approved.
Moved by Doletzky, supported by Smith, to approve the minutes of the January 14, 1992 meeting. Carried.
Clerk's Report—Report on March 17, 1992 election preparation.
Chelsea Recreation Council—Lloyd Lafferty distributed a budget for the Chelsea Recreation Program.
Moved by Doletzky, supported by Knight, to adjourn the meeting. Carried.
Meeting adjourned.
Respectfully submitted,
William Eisenbeiser,
Dexter Township Clerk.

CHELSEA VILLAGE PLANNING COMMISSION MEETING SCHEDULE

The Chelsea Village Planning Commission will meet the third Tuesday of each month except in March. All meetings are held at 7:30 p.m. in the Sylvan Township Hall, 112 W. Middle Street. Any change in this schedule will be published.
January 21, 1992
February 18, 1992
March 31, 1992
April 21, 1992
May 19, 1992
June 16, 1992
July 21, 1992
August 18, 1992
September 15, 1992
October 20, 1992
November 17, 1992
December 15, 1992

Laura A. Cassell
LEGAL DEPARTMENT
Great Lakes Bancorp
One Great Lakes Plaza
P. O. Box 8600
Ann Arbor, Michigan 48107-8600
(313) 769-6300
Jan. 29-Feb. 5-12-19

Laura A. Cassell
LEGAL DEPARTMENT
Great Lakes Bancorp
One Great Lakes Plaza
P. O. Box 8600
Ann Arbor, Michigan 48107-8600
(313) 769-6300
Jan. 29-Feb. 5-12-19

OLIVER and OLIVER, P.C.
Attorneys at Law
P.O. Box 2427
Farmington Hills, MI 48333-2427
Feb. 12, 19, 26, Mar. 4-11

OFFICIAL NOTICE
Regular Meeting of the DEXTER TOWNSHIP BOARD Will Be Held
TUESDAY, FEB. 19, 1992 - 7:30 p.m.
at DEXTER TOWNSHIP HALL
6880 Dexter-Pinckney Rd., Dexter, Mich.
AGENDA:
(1) Recycle Authority contract.
(2) North Lake Downs No. 3.
(3) Sewer Use Ordinance Amendment.
WILLIAM EISENBEISER
Dexter Township Clerk

STATE OF MICHIGAN
Probate Court
County of Washtenaw
CLAUDE NOTICE
Independent Probate
File No. 92-48179-IE
Estate of HELENA M. HUMPERT, deceased.
Social security no. 384-46-0648.
TO ALL INTERESTED PERSONS:
Your interest in the estate may be barred or affected by the following:
The decedent, whose last known address was 1944 N. Lima Center Road, Dexter, Michigan 48130, died Jan. 12, 1992. An instrument dated June 13, 1989 has been admitted as the will of the decedent. Creditors of the decedent are notified that all claims against the estate will be forever barred unless presented to the independent personal representative and the Washtenaw County Probate Court, 101 E. Huron St., Ann Arbor, Michigan 48107, within 4 months of the date of publication of this notice.
Notice is further given that the estate will be thereupon assigned and distributed to the persons entitled to it.
FRANCIS D. GROHNERT (P4198)
8077 Main St., P.O. Box 386
Dexter, MI 48130 (313) 426-4597
Feb. 19

Let's not pollute our ocean of air
like we polluted theirs.
AMERICAN LUNG ASSOCIATION
The Christmas Seal People
Space contributed by the publisher as a public service.

NOTICE
Lyndon Township Taxpayers
Tax Collection Hours:
Tuesday & Friday in December and February... 11:00 a.m. to 5:00 p.m.
(Except Tuesday, Dec. 24, 1991)
Friday in January... (at my home office) ... 11:00 a.m. to 5:00 p.m.
Available at Lyndon Township Hall on the below dates:
Saturday, Dec. 28, 1991, Feb. 8 & 15, 1992, 9:00 a.m. to 12:00 noon
Payments may be made by mail.
Receipt will be returned.
Dog License \$10. You must have a valid rabies certificate. With proof of spaying or neutering \$5. Senior Citizens \$5.
GERALDINE REITH
Lyndon Township Treasurer
18238 N. Territorial, Chelsea, MI 48118 Ph. 475-2044

NOTICE OF PUBLIC HEARING
LIMA TOWNSHIP BOARD OF APPEALS
Thursday, February 20, 1992 - 7:30 p.m.
LIMA TOWNSHIP HALL
11342 JACKSON ROAD, DEXTER, MICHIGAN 48130
A public hearing will be held to consider the applications for a variance from:
1) Parking requirements: Lima Township Ordinance, Section 6.04; Section 15-371, as compiled, with respect of property located at 555 Dancer Rd., Dexter, Mich., commonly known as Reddeman Golf Course. Part of SW 1/4 Section 26. Application filed by Robert Luhouse, 555 Dancer Rd., Dexter, Mich. 48118.
2) Minimum lot size to construct a dwelling, Lima Township Ordinance, with respect of property located at 11340 Dexter-Chelsea Road, Dexter, Mich. Part of SW 1/4 Section 3. Application filed by Jerald & Shirley Heydlauff, 11340 Dexter-Chelsea Rd., Dexter, Mich. 48118.
Written Comments may be sent to Peter Schaberg, chairman, Board of Appeals, 111 N. Ann Arbor St., Saline, MI 48176.
For further information contact Peter Schaberg, 429-2528.
LIMA TOWNSHIP BOARD OF APPEALS
Peter Schaberg, Chairman

Sylvan Township Board Proceedings
Regular Sylvan Township Board Meeting
February 4, 1992
Sylvan Township Hall - 7 p.m.
Present: Supervisor Schoenberg, Treasurer Pearsall, Clerk Harris, Trustee Heller and Trustee Lesser.
Minutes of the January meeting were approved as read.
Motion, carried to pay bills as presented.
Motion carried to grant to Gary and Phyllis Montange a variance for radius on 2 curves for Angel Crest Dr.
Motion carried to approve plans for Spruce Run Drive.
Conrad Knutson from Chelsea Recreation Council presented budget request for 1992-93.
Charles Burgess reported 1 zoning permit issued in January.
Request from Steve Kendzicky tabled till next month.
Road Commission and Township Board will meet Feb. 20, 1992 at 7 p.m. and Bush Rd. hearing will follow at 8 p.m.
Motion carried to send to the Planning Commission for consideration an Ordinance for proposed site locations for recycle bins within the township.
Motion carried to adopt the Ordinance for "Taking Without Compensation."
Board went into executive session at 8:45. Returned at 9:18.
Meeting adjourned at 9:18 p.m.
Mary M. Harris, Clerk.

business cards
for the PROFESSIONAL PERSON
They Say Success!
Magnificent raised printing... low in cost yet they say "success". Many typesets and papers to choose from.
The Chelsea Standard

NOTICE
Lima Township Taxpayers
TAX COLLECTION HOURS:
(at my home, 13610 Sager Rd.)
IN DECEMBER:
Every Friday... 9 a.m. to 3 p.m.
Every Saturday... 9 a.m. to 1 p.m.
IN JANUARY & FEBRUARY
Saturdays... 9 a.m. to 1 p.m.
Evenings and other days by appointment
NOTE: Since Feb. 29 falls on a Saturday next year, the final date for collecting the 1991 taxes by the local treasurers is March 2, 1992. All dog licenses must be paid to Lima Township before March 1, 1992 to avoid a \$10 penalty. Dog license \$10. With proof of spaying or neutering \$5. (Dog license for blind or deaf persons, no charge. Senior citizens 65 or older, \$5.) Unexpired rabies vaccination must be presented in order to obtain dog license.
PAYMENTS WILL BE ACCEPTED BY MAIL
Receipt Will Be Returned
BETTY T. MESSMAN
LIMA TOWNSHIP TREASURER
13610 Sager Rd., Chelsea, MI 48118 Ph. 475-8483

SYLVAN TOWNSHIP ZONING BOARD OF APPEALS
PUBLIC HEARING
THURSDAY, FEB. 27, 1992
7:30 p.m.
SYLVAN TOWNSHIP HALL
112 W. MIDDLE ST., CHELSEA, MI
AGENDA
A public hearing will be held for consideration of an appeal for a variance in the setback and size requirements for two signs identifying Cavanaugh Lakeview Farms, Ltd., 821 Lowery Road.
Written comments may be sent to Kathryn Wurzel, 3855 Queen Oak Drive, Chelsea, MI 48118.
SYLVAN TOWNSHIP ZONING BOARD OF APPEALS
Kathryn Wurzel, Secretary

Dexter Township Notice
1991 Winter Taxes Due
Tax Collection Days & Hours
Feb. 11, 12, 14, 18, 21, 25, 28, March 29:00 a.m.-4:00 p.m.
Feb. 19, 26... 9:00 a.m.-1:00 p.m.
NOTE—A 3% penalty is added to payments received after Feb. 18, 1992. After March 2, 1992 taxes payable only to Washtenaw County treasurer in Ann Arbor.
Application may be made by qualifying senior citizens, disabled citizens and eligible veterans to defer tax payment to April 30, by filing with the township treasurer by February 18, 1992.
1992 County dog licenses may be purchased at the Township Office until March 2, 1992. Fee \$10. You must have a valid rabies certificate. Reduced fee \$5 with proof of spaying or neutering. Reduced fee \$5 for senior citizens.
JULIE A. KNIGHT
6880 Dexter-Pinckney Rd., Dexter, Mich. 48130 Ph. 426-3767

- NOTICE -
Sylvan Township Taxpayers
Sylvan Township Treasurer will be at Sylvan Township Hall, 112 W. Middle St., Chelsea, to collect Sylvan Township Taxes every Wednesday and Friday from 1 to 5 p.m., and Saturdays from 10:00 a.m. to 3:00 p.m. during the months of Dec., Jan., and Feb.
PAYMENTS WILL BE ACCEPTED BY MAIL
Receipt Will Be Returned
Dog License \$10. With proof of spaying or neutering, \$5. Blind and deaf citizens with Leader Dog, no charge. Senior Citizen, 65 years or older, \$5.
Rabies Vaccination papers must be presented in order to obtain license.
FRED W. PEARSALL
SYLVAN TOWNSHIP TREASURER
PHONE 475-8890



# + AREA DEATHS +

## Walter M. (Bud) Kranich

3452 Central St. Dexter  
Walter M. (Bud) Kranich, age 82, died Saturday, Feb. 8, at his home.

He was born Feb. 8, 1910 in Ann Arbor, the son of John and Katherine (Gutekunst) Kranich. He was a life resident of the Ann Arbor-Dexter area and a member of St. Andrew's United Church of Christ.

He was a charter member of the Southern Michigan Beagle Club and retired from Associated Spring Co.-Barnes Group of Ann Arbor after 46 years.

He was preceded in death by his first wife, Edith F. Kranich in October of 1968. He married Julia D. Apple on Nov. 18, 1972 in Dexter.

He is survived by his wife and daughters, Mrs. Guy (Patricia) Russell of Chelsea, Irene Hubbell of Harbor Springs, Katherine Estey of Pinckney, Mrs. Bruce (Janice) Dobbs of Salline, 20 grandchildren, 14 great-grandchildren, several nieces and nephews.

He was preceded in death by three sisters and two brothers.

Funeral services were held Tuesday, Feb. 11 at 1 p.m. at the Hosmer Funeral Home, Dexter, with the Rev. Gary J. Kwiatek, St. Andrew's United Church of Christ, officiating.

Burial followed at Fairview Cemetery, Ann Arbor. Memorials may be made to Hospice of Washtenaw or St. Andrew's United Church of Christ.

## James C. Hendley

Manchester  
James C. Hendley, Manchester, age 83, died Tuesday, Feb. 4, 1992 at St. Joseph Mercy Hospital, Ann Arbor, following a short illness.

He was born July 20, 1908 in Enid, Okla., the son of James H. and Lena (Brewer) Hendley.

He married Virginia C. Kensler of Ann Arbor in 1933 when they were students at U. of M.

Mr. Hendley moved to Nebraska at an early age, and lived on a ranch near Chadron, Neb., until coming to the University of Michigan, where he obtained an A.B. degree in 1932, and an LL.B. in 1935. He started the practice of law in Chelsea and Manchester in 1936.

He was past president of Chelsea Kiwanis Club in 1939.

Mr. Hendley was elected director of Union Savings Bank of Manchester in 1939, served as legal counsel for 38 years, served as president of said board for 17 years, and chairman seven years until his retirement in 1975.

He served as Manchester village president in 1942, president of Manchester Chamber of Commerce in 1940, and was instrumental in getting Double A Products to locate there. He was elected a director of Double A Products in 1941, served as secretary and legal counsel until his retirement from that board in 1975.

Mr. Hendley served on the Washtenaw County Road Commission from 1945 to 1956, and was chairman for six years. He was a director and past president (1994) of Michigan Road Association, member of Washtenaw County Draft Board and Price Control Panel during WW II, and served on Washtenaw County Board of Health for four years. He was United Fund chairman, Manchester, for two years, and set up its corporation, past president and secretary of Tecumseh Country Club, a member of Sharon United Methodist church, Manchester, Lost Lake Woods Club (Lincoln, MI), and the Tecumseh Country Club.

Besides his wife, he is survived by his brother, William R. Hendley of New Mexico; two sisters, Mrs. Albert Peterson of Washington and Mrs. Malsie-Johnson of Arizona; nieces and nephews; dear friends, Mr. and Mrs. Ray Wuster and their daughters, Tricia and Annette, of Manchester. He was preceded in death by his sister, Mrs. Merton Grantham.

Memorial services will be announced at a later date. Arrangements are being handled by Cole Funeral Chapel.

Private burial will take place at Oak Grove Cemetery, Manchester. Memorial contributions may be made to the Humane Society of Huron Valley.

## Joan (Mast) Toney

Englewood, Col.  
(Formerly of Dexter)  
Joan (Mast) Toney of Englewood, Colo., age 57, died Tuesday, Feb. 4, at Denver, Colo.

She was born July 18, 1934, in Ann Arbor, the daughter of Carl E. and Emma (Berner) Mast. She was a graduate of Dexter High school and Western Michigan University with a degree in Medical Technology.

She had worked in hospitals in Michigan, New Jersey and Texas. She had been employed by Sears Roebuck Co. for more than 10 years in Colorado.

She married Stanley C. Toney June 21, 1968.

She is survived by her husband; two sons, Scott (Gwen) Toney and Randy Toney of the Denver area; brother Robert Mast of Dexter; sister, Kathryn Waggoner of Dexter; her twin sister, Mrs. John (Jean M.) Rearadan of Howell; and sisters, Mrs. Gary (Mary Ann) Hansen of Traverse City and Mrs. Ronald (Linda) Kociba of Flushing; three grandchildren, one aunt, two uncles and several nieces and nephews.

Cremation has taken place. A memorial service will be held Saturday, Feb. 15, at 11 a.m. at St. Andrew's United Church of Christ, with the Rev. Gary J. Kwiatek officiating.

Memorials may be made to the American Cancer Society in Mrs. Toney's name.

Local arrangements by Hoarner Funeral Home, Dexter.

## Margaret F. Surbrook

Pontiac  
Margaret Foster Surbrook of Pontiac, age 87, died Monday, Feb. 10, 1992 at Lorde's Nursing Home, Pontiac.

Arrangements are being made by Staffan-Mitchell Funeral Home, Chelsea.

## Births

A son, Garrett Silas, to Joe and Diana Cooley-Branham on Jan. 31 at St. Joseph Mercy Hospital. Maternal grandparents are Dan and Jan Cooley of Chelsea. Paternal grandparents are James and Ella Branham of Chelsea.

A daughter, Melanie Lynn, Jan. 30, at St. Joseph Mercy Hospital, Ann Arbor, to Doug and Karen Burchett of Chelsea. Grandparents are Ron Kiel of Ann Arbor and the late Evelyn Kiel, and Mr. and Mrs. Donald Burchett of Grass Lake.

## SCHOOL LUNCH MENU

Weeks of Feb. 12-21  
Wednesday, Feb. 12—Hot ham and cheese sandwich, potato chips, carrot sticks, brownie, fresh fruit, milk.  
Thursday, Feb. 13—Beef ravioli, green peas, cornbread with butter, applesauce, milk.  
Friday, Feb. 14—No school.  
Monday, Feb. 17—No school.  
Tuesday, Feb. 18—Cheeseburger on bun, onion rings, dill pickles, fruit cocktail, milk.  
Wednesday, Feb. 19—Savory beef, whipped potatoes, corn, bread and butter, pear half, milk.  
Thursday, Feb. 20—Tomato soup with crackers, tuna fish sandwich, vegetable sticks, molded fruit salad, milk.  
Friday, Feb. 21—Cheese pizza, tossed salad with dressing, lemon pudding, fresh fruit, milk.

Tell Them  
You  
Read It  
in  
The Standard



CHRISTY WADE of Chelsea performed with the Eastern Michigan University High School Honors Band on Jan. 12 at the Ypsilanti High school auditorium. Members of the band were selected by competitive audition from among 300 hundred high school students representing 75 Michigan and Ohio high schools. The 94-member band gathered on the campus Jan. 10-12 for rehearsals. The band was conducted by Director of Bands Max Plank of Chelsea and David Wolke, assistant director.

Please Notify Us  
In Advance of  
Any Change in Address

**INCOME TAX**  
PREPARED WHILE YOU WAIT!  
PERSONAL - BUSINESS  
FARM - RENTAL  
Computerized service

**Bill & Justin's**  
JOANN  
Accounting & Tax Service

**(517) 522-8525**  
(By Appointment)  
206 Water Street  
Grass Lake, MI 49240

As  
Low  
As  
\$30

## Mary Ballinger

Florida  
(Formerly of Dexter Area)  
Mary Ballinger of Orange Park, Fla., age 85, died Thursday, Feb. 6, at Moose Haven Park.

She was born July 19, 1906 in Dexter, the daughter of John and Mary (Eagan) Farrell. She had been a resident of the Dexter area until she moved to Florida 18 years ago. She had been a resident of the Moose Haven Park for six years.

She was preceded in death by her husband Lyle Ballinger, Dec. 27, 1986. She is survived by a daughter, Barbara (Robert) Barlow of Kalkaska; a son, John (Trudy) Wiedman of Dexter; step-daughter Shirley (Thomas) Taylor of Ann Arbor; two sisters, Theresa McCarthy and Gertrude Reason, both of Ann Arbor; 10 grandchildren, 18 great-grandchildren and one great-great-grandchild.

She was also preceded in death by a son, Philip Weidman; step-son Charles Weidman; grandson Bradley Barlow; and two brothers, Edward and Charles Farrell.

Funeral services were held at Moose Haven Park, Orange Park, Fla. A memorial service will be held in Dexter at a later date. Arrangements by Hosmer Funeral Home, Dexter.

**A VALENTINE'S SPECIAL**  
Give a gift that will last

**Portraits**  
2 - 5 x 7  
4 Wallets

Only \$26.95  
(a \$ 45.95 value)

Includes sitting fee  
8 poses - 2 backgrounds

Proofs - next day Portraits - 3 days  
Make your appointment today 475-5920

**Village** A Full Service Photo Lab—  
1-Hour Service—Free Double Prints

**Instant** Chelsea Shopping Center  
1090 South Main Street

**Photo** 475-5920  
Mon-Sat 9-9, Sun. 12-5

**GEE FARMS**  
The Area's Largest Walk-Thru Nursery  
14928 Bunker Hill Rd., Stockbridge (517) 769-6772

**Indian River  
RED  
GRAPEFRUIT**  
\$8.95 case

1992 Transplant & Seedling  
List Has Arrived!

ALL  
**Bird Feeders**  
40% off

**FARM-BAKED DOUGHNUTS  
HAND-DIPPED ALL-STAR ICE CREAM**  
Open Year-Round — 7 Days — 9 a.m. to 5 p.m.

## Tax Assistance Available via IRS Hot Line

"Many of the 4.1 million Michigan taxpayers who will file federal tax returns are probably about ready to sit down and prepare them," said IRS district director John Hummel. "And as they do so, I want to remind them about a special assistance feature we provide.

"Our TELETAX program provides tax information 24 hours a day through a pre-recorded message system. This computer assisted program provides information on over 150 tax topics and may be reached by calling us toll free on 1-800-829-4477.

"Of course we also have assistants available to answer tax questions on our toll free lines, at 1-800-829-1040, during regular business hours. But the advantage of TELETAX is that taxpayers can call any time of the day or night when they happen to be working on their tax returns," Hummel added.

"I want to encourage Michiganders to file early and accurately, and remember that we are here to help reduce the burden on taxpayers by providing guidance and assistance."

**CLASSIFIED ADS**  
Really work

HAVE YOU HAD ANY OF THESE SYMPTOMS?

- Dizziness or unsteadiness
- A temporary loss of memory or change in mental ability
- Numbness or weakness in face, arm or leg
- Garbled speech or difficulty understanding speech
- Eye problems — a temporary dimness
- Loss of sight/double vision
- Recent, severe, sudden headaches

The six warning signs of stroke. Above: can be prevented. If you have experienced any of these signs, you should see your doctor promptly. Stroke needn't cripple and kill it can be prevented.

For more information on stroke warning signs, prevention, treatment, and stroke clubs, contact the Michigan Heart Association.

**Michigan Heart Association**  
WE'RE FIGHTING FOR YOUR LIFE  
An American Heart Association Affiliate  
A United Way Agency

**OUR GUARANTEED IRA**

An IRA from FB Annuity Company guarantees you a lifetime retirement income. You save on taxes, too, because your interest earnings are tax-deferred. You might also qualify to tax-deduct all your IRA deposits. Call today. Making your future more predictable.

**DAVE ROWE CPCU**  
121 S. Main  
Chelsea, MI 48118  
Phone: 475-9184

**FB FARM BUREAU INSURANCE**

**BRIDESMAID DRESSES FOR RENT**  
Only YOU Will Know The Difference

**BRIDESMAID • FLOWER GIRL • PARTY • BRIDAL**  
**JACKSON RENTAL CENTER**  
3473 Ann Arbor Rd.  
Jackson, MI 764-2778

*Your Perfect Wedding*

starts with beautiful wedding invitations. Come in and let us show you invitations, announcements, napkins, bridal books and accessories by Carlson Craft

**Chelsea Print & Graphics**  
102 S. Main, Chelsea, MI  
(313) 475-3210 • (800) 966-6888

Bring this Coupon to  
**CHELSEA PRINT & GRAPHICS**  
for  
**10% OFF**  
on your  
Wedding Stationery order

**SATELLITE SYSTEMS**  
Sold-Installed Serviced

**Channel Master  
Houston Tracker  
STS - Winegard  
Chaparral - Drake**

We also service  
Other Leading Brands

**LOY'S TV**  
512 N. Maple Rd., Ann Arbor  
PH. 769-0198  
Open M & F 9-8, T-W-Th-S, 9-6

Other credit plans available



# CLASSIFIED ADS Really work

Love Love Love Love

For God so loved the world that He gave His only begotten Son that whosoever believes in Him should not perish but have everlasting life.



**MICHAEL LAVIGNE**, a 1988 Chelsea high school graduate, has been placed on Presidents' List of Scholarly Achievers at Kendall College of Art and Design in Grand Rapids, for the fall semester 1991 with a grade point average of 3.82. Mike's parents are Edwin and Karin Riske, and Philip and Mary Fenet LaVigne.

## An NAIC Service **NAIC** Today's Investor

By **Ralph L. Seger, Jr.**  
CFA  
President  
NAIC Investor  
Advisory Service



Q. Would you please make some comments about Community Psychiatric Centers. I have owned the stock for 10 years or more. My average cost is only \$5 a share, but I am concerned about its recent drop in price. Is there any way to judge whether the problem it has reported can be solved quickly or is it likely to be a problem for several years?

A. Community Psychiatric Centers operates 48 acute-care psychiatric care hospitals in the U.S. with about 4,550 licensed beds.

Late in September 1991 the company shocked the investment community by announcing an August quarterly earnings report which was 98% below the prior year. Prior to that the company had a 22-year long record of quarterly profit increases. The price, which has been as high as 40 early in 1991, dropped from 28-5/8 to 10-5/8 in a few days. Recently it was about 12. Wall Street lost confidence in the management.

The company management's explanation was the drop was caused by charges for accounts receivable where collection was in doubt. Perhaps more importantly, quarterly total revenues declined 4.8% from the prior year. Historically revenues had grown at a 15% annual rate. Management stated it was studying the various options available to help it respond more effectively to difficult operating conditions. The explanation was more revealing for what it did not say, rather than for what it did say. There was no frank discussion of the problems which led up the huge write-off. Management was somewhat less than candid with the owners of the business, the shareholders.

For many years, health care costs in the U.S. have been rising much more rapidly than other costs of living. Enormous pressures are being exerted to slow this down. The effect is a number of health care facilities reporting lower occupancy and lower profits. There is a shake-out occurring and this is an industry to avoid. I suspect the problem cannot be solved quickly and that unfortunately the stock of Community Psychiatric Hospitals has changed from one of the steady highly predictable growth to an unknown quantity.

### Investment Idea for Today's Investor

For investors seeking 8.5% yield income after seeing the yields from CD's collapse, we suggest they look at Pennsylvania REIT (PEI) ASE. A REIT is a real estate investment trust. Under the IRS code, if a REIT pays out 95% of its income in dividends to shareholders, the corporate income is not taxed.

Pennsylvania REIT is a self-managed REIT.



**SUZANNE MOSHER FERGUSON**, ACSW, Clinical Social Worker.

ADOLESCENTS  
ADULTS / COUPLES  
OLDER ADULTS

Sessions by appointment.  
Chelsea office: 475-9880  
Ann Arbor office: 769-2777

# The POWER OF HOOVER SALE

Side-mounted hose Trademark of The Hoover Co.

**\$139<sup>99</sup>**  
Sugg. Mfg. List Price: \$199<sup>99</sup>  
**DELUXE ELITE™ II WITH TOP TOOL CONNECTION**

- TRIPLE STRETCH HOSE FOR ABOVE FLOOR CLEANING
- DELUXE TOOL SET STORES ON HANDY, ATTACHED CADDY (U4689-910)

CONVENIENT ATTACHED TOOLS!

Side-mounted hose Trademark of The Hoover Co.

**\$199<sup>99</sup>**  
Sugg. Mfg. List Price: \$259<sup>99</sup>  
**LEGACY™ HEAVY DUTY UPRIGHT CLEANER**

- EXTRA-POWERFUL MOTOR
- BUILT IN AIR FRESHENER SYSTEM
- PERMANENTLY ATTACHED TOOL CADDY
- ATTACHED DELUXE 5-PIECE TOOL SET
- DIRT-FINDING HEADLIGHT
- 31-FOOT CORD (U4557-910)

Side-mounted hose Trademark of The Hoover Co.

**\$79<sup>99</sup>**  
Sugg. Mfg. List Price: \$99<sup>99</sup>  
**RS™ UPRIGHT CLEANER**

- EDGE CLEANING ON BOTH SIDES
- 2-LEVEL AUTOMATIC HEIGHT ADJUSTMENT (U4597)

Side-mounted hose Trademark of The Hoover Co.

**\$99<sup>99</sup>**  
Sugg. Mfg. List Price: \$149<sup>99</sup>  
**ELITE™ II WITH TOP TOOL CONNECTION**

- BRUSHED EDGE CLEANING ON BOTH SIDES
- PERMANENTLY ATTACHED TOOL CADDY
- INCLUDES 5-PIECE TOOL SET
- DIRT-FINDING HEADLIGHT (U4617-910)

Side-mounted hose Trademark of The Hoover Co.

**\$249<sup>99</sup>**  
Sugg. Mfg. List Price: \$319<sup>99</sup>  
**FUTURA™ CANISTER CLEANER**

- POWERMATIC™ BRUSHED EDGE CLEANING ON BOTH SIDES
- CONVENIENT TOOL STORAGE HOLDS 4-PIECE SET
- SWIVEL HOSE. (\$3555)

**YOUR CHOICE \$37<sup>99</sup>**  
Sugg. Mfg. List Price: \$54<sup>99</sup>  
**BRUSH VAC™ HEAVY-DUTY HANDHELD CLEANER**

- AGITATOR
- EASY-EMPTY DIRT CUP (S1083-100)

Sugg. Mfg. List Price: \$44<sup>99</sup>  
**QUIK-BROOM™ II CLEANER**

- EDGE CLEANING
- EASY-EMPTY DIRT CUP (S2095)

**GENUINE HOOVER™ BAGS, BELTS & AIR FRESHENER TABLETS and all HOOVER manufactured bags In Stock for All Models**

**Dennis M. McDonald CPA**

Specializing in Tax Preparation for  
Individuals, Corporations and Small Businesses

3001 South State St., # 1010  
Ann Arbor, MI. 48108  
747-8882

**Begin a Rewarding Career**  
• your first or second •  
**as a Professional Travel Agent!**

- no college degree required
- financial assistance available
- hands-on computer training
- job placement assistance

**JOIN US AT OUR OPEN HOUSE!**  
Tues., Feb. 18, 4:30-6:30  
R.S.V.P. (313) 677-1562

**14 Week Day Classes**  
**22 Week Evening Classes**

For more information contact:  
**Conlin-Hallisey Travel School**  
3270 Washnaw, Ann Arbor, MI 48104 (313) 677-1562

# STRATOLOUNGER CLOSE-OUT

**Spring Is Coming and We Need the Room EVERY STRATOLOUNGER RECLINER IN STOCK**

**SAVE UP TO NOW ON SALE! 50%**

**You Haul! You Save!**

**Johnson's HOW-TO STORE**

110 N. Main St. Downtown Chelsea Ph. 475-7472

Open Evenings Until 8. Sunday, 10-2

Prices and models shown in this advertisement may vary according to dealer. Available at the Participating Dealers Listed Below.

## HEYDLAUFF'S APPLIANCES & ELECTRONICS

113 NORTH MAIN STREET in DOWNTOWN CHELSEA 313 / 475-1221